



33205 MK Vol. m94 Page 23467
85155 APPLICATION TO EXEMPT A MOBILE HOME FROM
REGISTRATION AND TITLING

08-01-94A11:28 RCVD Owner's Certificate of Legal Interest

INSTRUCTIONS:

This form must be completed, signed by all interest-holding parties and have a Title Report or Lot Book Report cannot be over 7 days old when submitted to the Motor Vehicles Division.

This form and Title Report or Lot Book Report must be submitted with your mobile home ownership documents and, if the mobile home is to be financed by a third party, proof of a loan approval.

RECEIVED

JUL 14 1994

MOTOR VEHICLES DIVISION

I/WE, the undersigned hereby certify that I/WE am/are the owner(s) of record of real property, the legal description and location of which is (description as recorded by county recorder or a certified copy of your deed may be substituted):

Lot 5 in Block 15 of Tract No. 1053, Oregon Shores, according to the official plat thereof on file in the office of the County Clerk of Klamath County, Oregon.

If there is a mortgage, deed of trust or lien on this land list all mortgages and beneficiaries of deeds of trust below. Space is provided for two names and addresses.

NAME AND ADDRESS

North American Mortgage Co., 300 Park Marina Cir, Ste 100, Redding, CA 96001

NAME AND ADDRESS

Tax Lot Number (from assessor): 3507-006AC-00200 Key #224368

I/WE further certify that I/WE also are the owner(s) of a mobile home which is located on the real property described above, and that the legal description of the mobile home is:

YEAR	MAKE	WIDTH	LENGTH	VEHICLE IDENTIFICATION NO.
1983	TIMBE	28	66	7541

If there is a secured interest in the mobile home, list all security interest holders, mortgagees, beneficiaries of deeds of trust, and lienholders whose interest is secured by the mobile home below. Space is provided for two names, addresses and approvals. Signatures from the parties listed below are their approval that the application may be submitted.

NAME AND ADDRESS

North American Mortgage Co., 300 Park Marina Cir, Ste 100, Redding, CA 96001

NAME AND ADDRESS

SIGNATURE OF SECURED PARTY

x Patty Anderson

DATE

7/5/94

SIGNATURE OF SECURED PARTY

x

DATE

7

Tax Lot Number (from assessor):

I/WE own the land ☐ and/or mobile home ☐ described above free and clear of all mortgages, deeds of trust, security interests and liens. ☐ I/WE do not know the whereabouts of the permanent plate assigned to this vehicle.

I/WE certify that the statements made above are accurate to the best of my/our knowledge.

SIGNATURE OF OWNER

x Patricia J. Lockman

ADDRESS

P.O. Box 250 Chiloquin, OR 97624

TELEPHONE (Optional)

SIGNATURE OF OWNER

x Carolyn J. M. Dg

ADDRESS

P.O. Box 250, Chiloquin, OR 97624

OFFICE USE ONLY

PART III

OFFICE USE ONLY

Application for exemption for a mobile home is hereby approved ☒ denied ☐

DATE

July 28, 1994

SIGNATURE OF DMV OFFICER

x Suzanne Wright

Return to: North American Mortgage Co 330 Park Marina Cir Ste 100
This exemption is VOID if not recorded with the county within 15 calendar days from:

Redding CA 96001

July 28, 1994

735-8722 (8-92)

SEE REVERSE FOR COUNTY RECORDING AREA

23468

State of Oregon

County of

Klamath

Personally appeared the above named Calvin Miller & Patti Jackson
and acknowledged the foregoing instrument to be _____ voluntary act and
deed.

WITNESS My hand and official seal.

(seal)

Mary Kenneally
Notary Public for Oregon
My Commission expires: 4/20/96

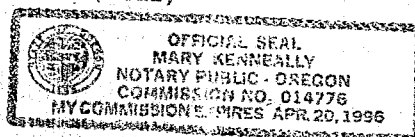

GENERAL ACKNOWLEDGMENT

NO. 201

State of CaliforniaCounty of Shasta

SS.

On this the 5th day of July, 1994, before me,
Tami Kelly

the undersigned Notary Public, personally appeared

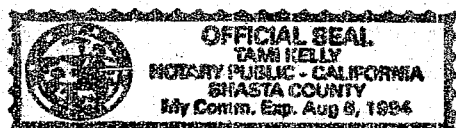
Patty Sanderson

☒ personally known to me
☐ proved to me on the basis of satisfactory evidence
to be the person(s) whose name(s) _____ subscribed to the
within instrument, and acknowledged that _____ executed it.
WITNESS my hand and official seal.

Tami Kelly
Notary's Signature

ATTENTION NOTARY: Although the information requested below is OPTIONAL, it could prevent fraudulent attachment of this certificate to another document

THIS CERTIFICATE
MUST BE ATTACHED
TO THE DOCUMENT
DESCRIBED AT RIGHT:

Title or Type of Document _____

Number of Pages _____

Date of Document _____

Signer(s) Other Than Named Above _____

NATIONAL NOTARY ASSOCIATION • 5226 Paramount Ave. • P.O. Box 7134 • Canoga Park, CA 91304-7134

STATE OF OREGON: COUNTY OF KLAMATH: SS.

Filed for record at request of _____
of _____ Aug _____ A.D., 19 94 at 11:28 o'clock A M., and duly recorded in Vol. M94
of _____ Deeds _____ on Page 23467

FEE \$15.00

Evelyn Biehn - County Clerk
By Doreen Mulendore