

87139

08-31-94 09:06 R:VD
RECORDING REQUESTED BYSTATE OF OREGON,
County of Klamath ss.Vol. m94 Page 27220AND WHEN RECORDED MAIL THIS DEED AND, UNLESS
OTHERWISE SHOWN BELOW, MAIL TAX STATEMENTS TO:

Filed for record at request of:

NAME
STREET
ADDRESS
CITY
STATE
ZIPJOHN E. HOFFMAN
P.O. Box 3811
La Mesa, Ca. 91944on this 31st day of Aug A.D., 19 94
at 12:06 o'clock A M. and duly recorded
in Vol. M94 of Deeds Page 27220
Evelyn Biehn County Clerk
By Rosanne M. Henderson
Deputy.

Title Or der No _____ Escrow No _____

Fee, \$30.00

QUITCLAIM DEED

DOCUMENTARY TRANSFER TAX \$ _____

- ☐
- computed on full value of property conveyed, or
-
- ☐
- computed on full value less value of liens and
-
- encumbrances remaining at the time of sale.

Signature of Declarant or Agent Determining Tax

Firm Name

WALTER R. LANG & MARTHA C. LANG

(print or type name of grantors)

the undersigned grantor(s), for a valuable consideration receipt of which is hereby acknowledged, do hereby remise,

release and forever quitclaim to JOHN H. HOFFMAN, a married man as his sole and
separate property.

the following described real property in the City of Oregon Pines

County of Klamath

State of ~~California~~ Oregon:Lot 9, Block 17, OREGON PINES, as same is shown on plat filed
June 30, 1969 duly recorded in the office of the County Recorder
of Klamath County.Assessor's parcel No. 008-3511-15A-7600Executed on August 19, 1994 at San Diego California

WALTER R. LANG

MARTHA C. LANG

STATE OF CALIFORNIA

COUNTY OF San DiegoOn this 19 day of August, 19 94, before me,
the undersigned, a Notary Public in and for said State, personally appearedWalter R. Lang
Martha C. Lang_____
(or provided to
me on the basis of satisfactory evidence) to be the person(s) whose name(s)
are subscribed to the within instrument, and acknowledged to me that
they executed it

WITNESS my hand and official seal.

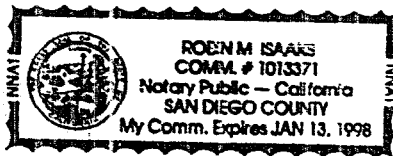
Robin M. Isaacs
Notary Public in and for said State

(This area for official notarial seal)

MAIL TAX
STATEMENTS TO

NAME

ADDRESS

ZIP