

32951

12-23-94A10:48 RCVD

0900414553

Vol. 94 Page 38966

DEED OF RECONVIVANCE

KNOW ALL MEN BY THESE PRESENTS, that the undersigned trustee or successor trustee under that certain trust deed dated February 19, 1992, executed and delivered by John C. Gretlein and Catherine L. Gretlein, his wife, as grantor and recorded on February 24, 1992, in the Mortgage Records of Klamath County, Oregon, in book 492, at page 3722, conveying real property situated in said county described in above mentioned trust deed, having received from the beneficiary under said trust deed a written request to reconvey, reciting that the obligation secured by said trust deed has been fully paid and performed, hereby does grant, bargain, sell and convey, but without any covenant or warranty, express or implied, to the person or persons legally entitled thereto, all of the estate held by the undersigned in and to said described premises by virtue of said trust deed.

In construing this instrument and whenever the context hereof so requires, the masculine gender includes the feminine and neuter and the singular includes the plural.

THIS INSTRUMENT WILL NOT ALLOW USE OF THE PROPERTY DESCRIBED IN THIS INSTRUMENT IN VIOLATION OF APPLICABLE LAND USE LAWS AND REGULATIONS. BEFORE SIGNING OR ACCEPTING THIS INSTRUMENT, THE PERSON ACQUIRING FEE TITLE TO THE PROPERTY SHOULD CHECK WITH THE APPROPRIATE CITY OR COUNTY PLANNING DEPARTMENT TO VERIFY APPROVED USES AND TO DETERMINE ANY LIMITS ON LAWSUITS AGAINST FARMING OR FOREST PRACTICES AS DEFINED IN ORS 30.930.

IN WITNESS WHEREOF, the undersigned trustee has executed this instrument.
Dated: December 23, 1994.

STATE OF OREGON)

County of Klamath)

SS

William L. Sisemore
William L. Sisemore, Trustee

Personally appeared the above named William L. Sisemore and acknowledged the foregoing instrument to be his voluntary act and deed. Before me,

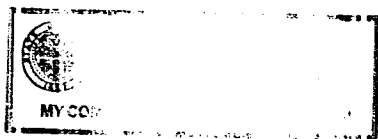

Carol Starkweather
Notary Public for Oregon
My Commission Expires: 3-1-95

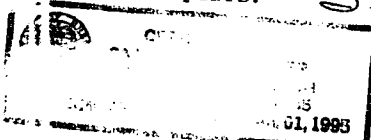

After recording return to:

John C. Gretlein
2208 Front Street
Klamath Falls, OR 97601

Until a change is requested,
send tax statements to:

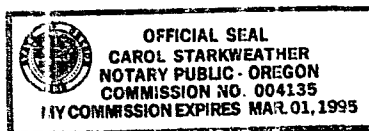

STATE OF OREGON)

County of Klamath)

SS

I certify that the within instrument was received for record on the 28th day of Dec, 19 94, at 10:48 o'clock A. M., and recorded in book M94 on page 38966 or as file/rec. number 92951, Record of Mortgages of said County.

Witness my hand and seal of County affixed.

Evelyn Bishn, County Clerk
Recording Officer

BY Pauline Y. Williams
Deputy

Fee \$10.00