

RIGHT OF WAY AGREEMENT

RONALD C. WEGENER and SHERRY R. WEGENER, husband and wife, hereinafter called first party, in consideration of value paid by PACIFIC GAS TRANSMISSION COMPANY, a California corporation, whose address is 213 W. Sisters Avenue, Redmond, OR 97756-0123, hereinafter called second party, the adequacy and receipt where of are hereby acknowledged, hereby grants to second party the right to excavate for, install, replace (of the initial or any other size), maintain, use and remove such pipeline or lines of any size as second party shall from time to time elect for conveying natural and artificial gas and other gaseous or liquid hydrocarbons and any products or by-products thereof, with necessary valves and other such appliances, and fittings, and devices for controlling electrolysis in connection with said pipelines, and such underground wires, cables, conduits, fiber optic lines and other electrical conductors, appliances, fixtures, and appurtenances as second party shall from time to time elect for communication purposes, together with adequate protection therefor, and also a right-of-way thirty-five feet in width within the herein described parcel(s) of land which is/are situated in the County of Klamath, State of Oregon, described as follows, to wit:

A parcel of land situated in the Southwest Quarter of the Northwest Quarter of Section 10, Township 39 South, Range 10 East of the Willamette Meridian, more particularly described as follows:

Beginning at a 5/8 inch iron pin marking the Southeast corner of said Southwest Quarter of the Northwest Quarter; thence North 00° 10' 53" West along the East line of said Southwest Quarter of the Northwest Quarter, a distance of 641.07 feet to the southeast corner of parcel conveyed to Stephen F. Pope by Deed recorded in Vol. M-80, page 7185, records of Klamath County, Oregon; thence North 89° 53' West a distance of 251.74 feet (283.62 by Deed reference) to the Southwest corner of said parcel; thence North 00° 07' East a distance of 59.52 feet to the Southeast corner of parcel described in instrument recorded in Vol. M-76, page 15480; thence North 89° 53' West, a distance of 705.64 feet to a 5/8 inch iron pin; thence South 00° 10' 53" East, a distance 694.7 feet to a 5/8 inch iron pin on the South line of said Southwest Quarter of the Northwest Quarter; thence South 89° 31' 46" East along said South line, a distance of 957.12 feet, more or less, to the point of beginning; said parcel containing 15.00 acres.

It is agreed between the parties that as soon as second party has completed the installation of the initial pipeline the aforesaid parcel (s) shall be restricted to the following:

That portion of the said lands of first party above described lying between lines parallel to and situate fifteen (15) feet to the north and twenty (20) feet to the south (going in a general westerly direction through the State of Oregon) measured at right angles from the center line (or tangent thereof if a curve) of the initial pipe as actually laid by the second party across the said lands of first party, or adjacent thereto if the initial pipe is not actually laid on the said lands of the first party, such parallel line or lines being extended to the boundary lines of the said lands so as to enclose the right-of-way and easement.

Second party may further define the location of said strip by recording a "Notice of Location" referring to this instrument and setting forth a legal description of the location of said initial pipe or said strip, which description may be set forth by map attached to said Notice. A copy of said Notice shall be delivered to first party.

First party further grants to second party:

- (a) the right to use such portion of said lands adjacent to and along said strip as may be reasonably necessary in connection with the installation, repair and replacement of such pipeline or lines, or any other facilities;
- (b) the right of ingress to and egress from said strip over and across said lands by means of roads and lanes thereon, if such there be, otherwise by such practicable route or routes as shall occasion the least damage and inconvenience to first party;

~~S(c)~~ the right from time to time to trim and to cut down and to clear away any and all trees and brush now or hereafter on said strip and to trim and to cut down and to clear away any trees on either side of said strip which now or hereafter in the opinion of second party may be a hazard to second party's facilities or may interfere with the exercise of second party's rights hereunder;

(d) the right to install, maintain and use gates in all fences which now cross or shall hereafter cross said strip;

(e) the right to mark the location of said strip by suitable markers set in the ground, provided that said markers shall be placed at fence lines or other locations which will not interfere with any reasonable use first party shall make of said strip.

Second party hereby covenants and agrees:

(a) second party shall pay first party the reasonable amount of actual damages to crops, timber, livestock, fences, buildings, private roads, and other improvements caused by it or its agents or employees on said lands in the construction or reconstruction of the pipeline or lines or in the exercise of the right of ingress or egress;

(b) second party shall promptly backfill any trench made by it on said strip and second party shall restore the surface of the ground, so far as is practicable, to its condition prior to second party's trenching operations.

(c) second party shall indemnify first party against any loss or damage which shall be caused by any wrongful or negligent act or omission of second party or of its agents or employees in the course of their employment.

First party reserves the right to use said strip for purposes which will not interfere with second party's full enjoyment of the rights hereby granted, provided that first party shall not erect or construct any building or other structure, or drill or operate any well, or construct any reservoir or other obstruction on said strip, or diminish or substantially add to the ground cover over said pipelines or any other facilities.

The provisions herein granted shall inure to the benefit of and bind the heirs, successors, and assigns of the respective parties hereto, and all covenants shall apply to and run with the land.

IN WITNESS WHEREOF the parties have executed these presents this 10TH day of FEBRUARY, 1995.

Executed in the presence of:

Gary A. McCann
Subscribing Witness

Ronald C. Wegener
Ronald C. Wegener

Subscribing Witness

Sherry R. Wegener
Sherry R. Wegener

PACIFIC GAS TRANSMISSION COMPANY

By: W. G. Thomas GM
W. G. Thomas, Land Manager

By: _____

5772

... shall maintain and use gates in all fences which now cross or shall hereafter cross

[illegible]

...the reasonable amount of actual damages to crops, timber, and other improvements caused by it or its agents or employees in the construction or reconstruction of the pipeline or lines or in the exercise of its powers.

BE IT REMEMBERED, That on this 10th day of February, 1995, before me the undersigned, a Notary Public in and for said County and State, personally appeared the within named Ronald C. Wegener and Sherry R. Wegener, known to me to be the identical individuals described in and who executed the within instrument and acknowledged to me that they executed the same freely and voluntarily.

IN TESTIMONY WHEREOF, I have hereunto set my hand and affixed my official seal the day and year last above written.

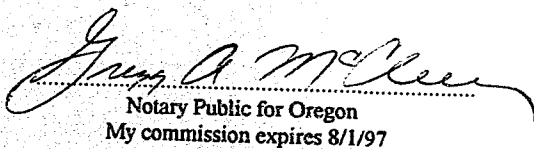

10-2-8

On this 8th day of March, 1995 before me appeared W. G. Thomas, to me personally known, who being duly sworn, did say that he, the said W. G. Thomas is the Land Manager of Pacific Gas Transmission Company, the within named Corporation, and that this instrument was signed in behalf of said Corporation by authority of its Board of Directors, and W. G. Thomas acknowledges said instrument to be the free act and deed of said Corporation.

IN TESTIMONY WHEREOF, I have hereunto set my hand and affixed my official seal the day and year last above written.

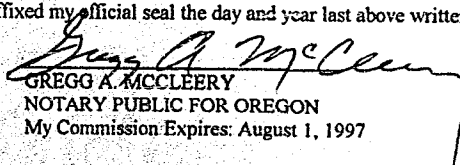

KLAMATH COUNTY, OREGON

SEC.10, T-39-S, R-10-E

5773

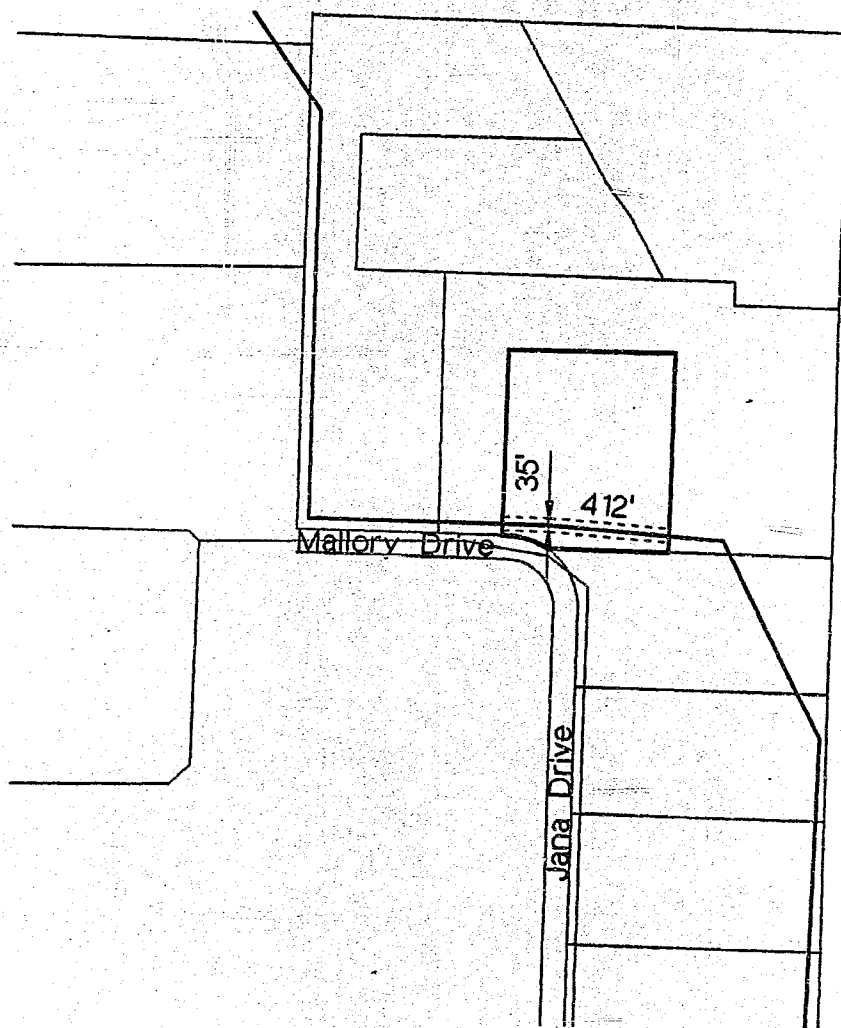
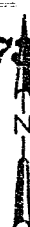

2938

Ronald C. and Sherry R. Wegener

APN: 3910010BC-00600

PREPARED BY CH2M HILL 06-AUG-94

3	07-21-94	FINAL SURVEY MP 10.76C • 4802.7							
2	06-07-94	REDUCE ENV IMPACT MP 10.76B • 4244.5							
1	04-05-94	PRELIM SURVEY & R/R ROW MP 10.76A • 4244.5							
NO.	DATE	DESCRIPTION	W.O.	DR.	CH.	APPROVALS			

RECORD OF APPROVALS AND CHANGES

W.O.	PIPELINE RIGHT-OF-WAY PACIFIC GAS TRANSMISSION COMPANY PORTLAND, OREGON				SUPERSEDES			
SUPV					SHEET OF SHEETS			
DSGN B. SCHMITZ					DRAWING NUMBER			
DWN L. McCALL					CHANGE			
CHKD								
SCALE 1" = 400'					M-2938			
				3				

KLAMATH COUNTY, OREGON

SEC.10, T-39-S, R-10-E

5774

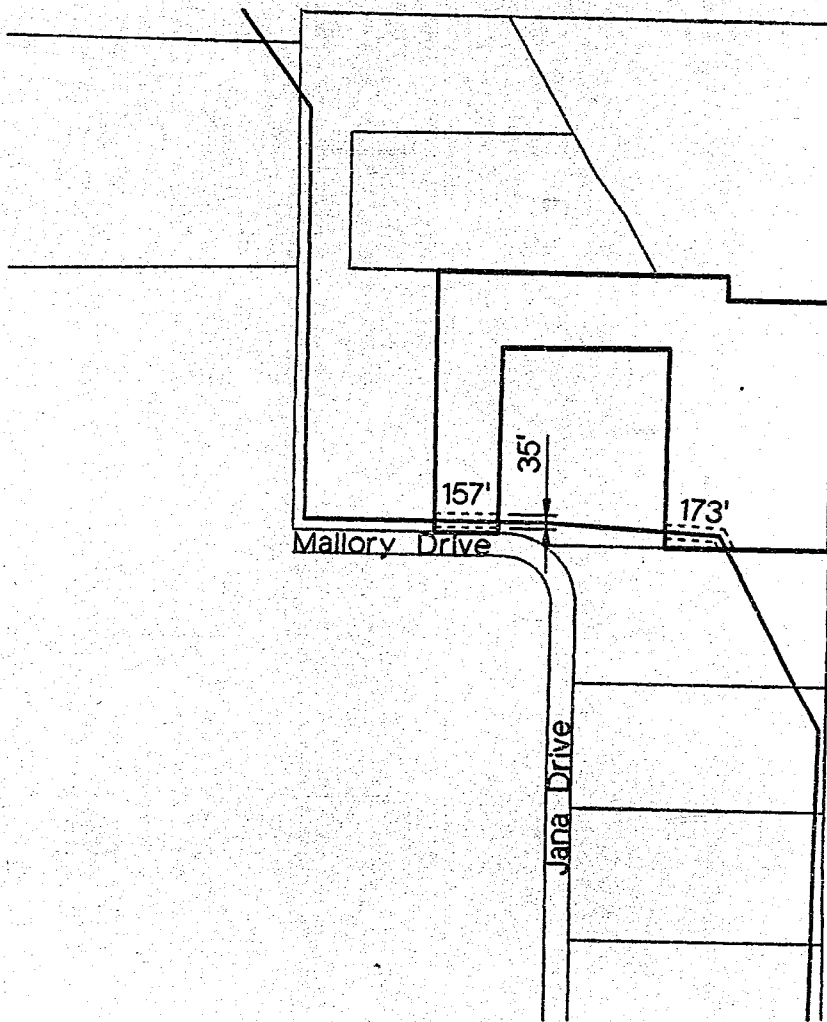

2942

Ronald C. and Sherry R. Wegener

APN: 3910010BC-00500

06-AUG-94

3	07-21-94	FINAL SURVEY MP 10.76C • 4645.8							
2	06-07-94	REDUCE ENV IMPACT MP 10.76B • 3937.5							
1	04-05-94	PRELIM SURVEY & R/R ROW MP 10.76A • 3937.5							

NO.	DATE	DESCRIPTION	W.O.	DR.	CH.	APPROVALS
-----	------	-------------	------	-----	-----	-----------

RECORD OF APPROVALS AND CHANGES

W.O.
SUPV
DSGN B. SCHMITZ
DWN L. McCALL
CHKD
SCALE 1"= 400'

PIPELINE
RIGHT-OF-WAY
PACIFIC GAS TRANSMISSION COMPANY
PORTLAND, OREGON

SUPERSEDES
SHEET OF SHEETS
DRAWING NUMBER
M-2942
CHANGE
3

STATE OF OREGON: COUNTY OF KLAMATH: ss.

Filed for record at request of PGT the 15th day
of March A.D., 19 95 at 11:11 o'clock A M., and duly recorded in Vol. M95
of Deeds on Page 5770

FEE \$30.00

By Bernetha G. Letsch County Clerk