

RIGHT OF WAY AGREEMENT

DAVID B. SOUTHWELL and MARJORIE I. SOUTHWELL, husband and wife, hereinafter called first party, in consideration of value paid by PACIFIC GAS TRANSMISSION COMPANY, a California corporation, whose address is 213 W. Sisters Avenue, Redmond, OR 97756-0123, hereinafter called second party, the adequacy and receipt where of are hereby acknowledged, hereby grants to second party the right to excavate for, install, replace (of the initial or any other size), maintain, use and remove such pipeline or lines of any size as second party shall from time to time elect for conveying natural and artificial gas and other gaseous or liquid hydrocarbons and any products or by-products thereof, with necessary valves and other such appliances, and fittings, and devices for controlling electrolysis in connection with said pipelines, and such underground wires, cables, conduits, fiber optic lines and other electrical conductors, appliances, fixtures, and appurtenances as second party shall from time to time elect for communication purposes, together with adequate protection therefor, and also a right-of-way ten feet wide within the herein described parcel(s) of land which is/are situated in the County of Klamath, State of Oregon, described as follows, to wit:

SEE EXHIBIT "A" ATTACHED HERETO AND MADE A PART HEREOF.

It is agreed between the parties that as soon as second party has completed the installation of the initial pipeline the aforesaid parcel (s) shall be restricted to the following:

That portion of the said lands of first party above described lying between lines parallel to and situate fifteen (15) feet to the north and twenty (20) feet to the south (going in a general westerly direction through the State of Oregon) measured at right angles from the center line (or tangent thereof if a curve) of the initial pipe as actually laid by the second party across the said lands of first party, or adjacent thereto if the initial pipe is not actually laid on the said lands of the first party, such parallel line or lines being extended to the boundary lines of the said lands so as to enclose the right-of-way and easement.

Second party may further define the location of said strip by recording a "Notice of Location" referring to this instrument and setting forth a legal description of the location of said initial pipe or said strip, which description may be set forth by map attached to said Notice. A copy of said Notice shall be delivered to first party.

First party further grants to second party:

- (a) the right to use such portion of said lands adjacent to and along said strip as may be reasonably necessary in connection with the installation, repair and replacement of such pipeline or lines, or any other facilities;
- (b) the right of ingress to and egress from said strip over and across said lands by means of roads and lanes thereon, if such there be, otherwise by such practicable route or routes as shall occasion the least damage and inconvenience to first party;
- (c) the right from time to time to trim and to cut down and to clear away any and all trees and brush now or hereafter on said strip and to trim and to cut down and to clear away any trees on either side of said strip which now or hereafter in the opinion of second party may be a hazard to second party's facilities or may interfere with the exercise of second party's rights hereunder;
- (d) the right to install, maintain and use gates in all fences which now cross or shall hereafter cross said strip;
- (e) the right to mark the location of said strip by suitable markers set in the ground, provided that said markers shall be placed at fence lines or other locations which will not interfere with any reasonable use first party shall make of said strip.

EXHIBIT "A"

A parcel of land located in the Southeast Quarter of the Northeast Quarter of Section 19, Township 39 South, Range 10 East of the Willamette Meridian, Klamath County, Oregon, more particularly described as follows:

Beginning at a point on the Northerly right-of-way line of Short Road from which point the East Quarter corner of Section 19, Township 39 South, Range 10 East of the Willamette Meridian, bears South 00° 21' 40" West 30.00 feet and South 89° 37' 22" East 867.80 feet; thence North 00° 21' 40" East 832.81 feet to the Southerly right-of-way line of the U.S. Bureau of Reclamation's "B" Canal; thence along said right-of-way line 42.92 feet along the arc of a 272.65 foot radius curve to the left, the long chord of which bears North 44° 26' 36" East 42.88 feet; thence North 39° 56' 00" East 249.05 feet; thence 83.18 feet along the arc of a 45.49 foot radius curve to the right, the long chord of which bears South 87° 41' 06" East 72.06; thence South 35 degrees 18' 12" East 81.08 feet; thence 58.31 feet along the arc of a 459.26 foot radius curve to the left, the long chord of which bears South 38° 56' 27" East 58.27 feet; thence, leaving said canal right-of way line, South 00° 21' 40" West 261.76 feet; thence North 89° 31' 05" West 184.70 feet; thence South 00° 21' 40" West 680.83 feet to the Northerly right-of-way line of Short Road; thence North 89° 37' 22" West 160.00 feet to the point of beginning.

SEE AMENDMENT ATTACHED HERETO AND BY THIS REFERENCE MADE A PART HEREOF. *MS*

STATE OF OREGON }
 } ss.
County of Jackson }

On this 4th day of October, 1994 before me appeared W. G. Thomas, to me personally known, who being duly sworn, did say that he, the said W. G. Thomas is the Land Manager of Pacific Gas Transmission Company, the within named Corporation, and that the said instrument was signed in behalf of said Corporation by authority of its Board of Directors, and W. G. Thomas acknowledges said instrument to be the free act and deed of said Corporation.

IN TESTIMONY WHEREOF, I have hereunto set my hand and affixed my official seal the day and year last above written.



Gregg A. McCleery
GREGG A. McCLEERY
NOTARY PUBLIC FOR OREGON
My Commission Expires: August 1, 1997

KLAMATH COUNTY, OREGON

SEC.19, T-39-S, R-10-E

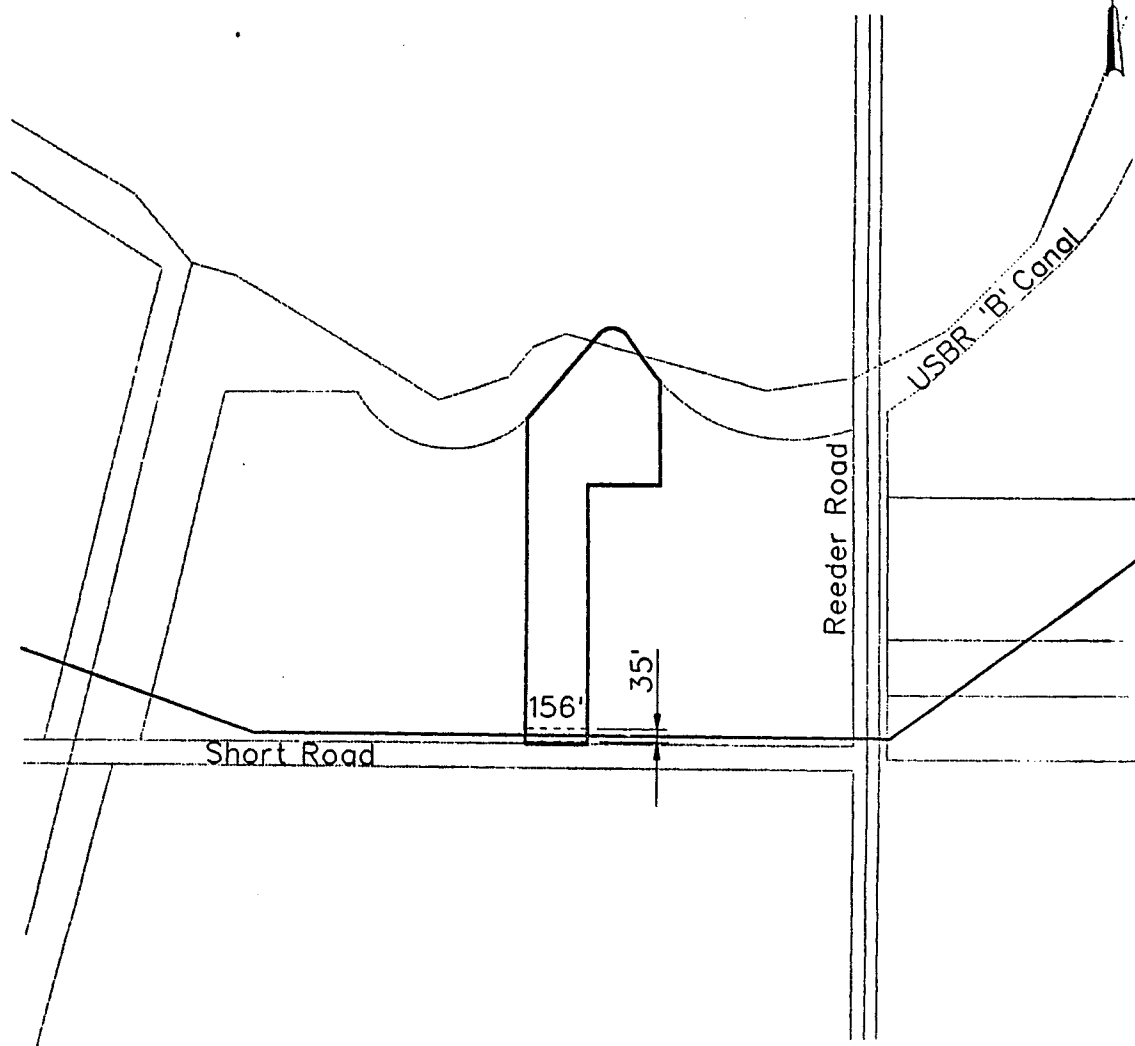

(2670) David B. & Marjorie I. Southwell
APN: 3910019A0-06701

16-AUG-94
PREPARED BY CH2M HILL

2	07-21-94	FINAL SURVEY MP 14.91B + 2270.1							
1	06-13-94	IMPROVE RD & CANAL CROSSINGS MP14.91A + 2257.9							
NO.	DATE	DESCRIPTION	W.O.	DR.	CH.	APPROVALS			

RECORD OF APPROVALS AND CHANGES

W.O.	PIPELINE RIGHT-OF-WAY PACIFIC GAS TRANSMISSION COMPANY PORTLAND, OREGON	SUPERSEDES	
SUPV		SHEET	OF SHEETS
DSGN B. SCHMITZ		DRAWING NUMBER	CHANGE
DWN L. McCALL		M-2670	2
CHKD			
SCALE 1" = 400' ±			

AMENDMENT TO EASEMENT DATED SEPTEMBER 19, 1994
 BY AND BETWEEN DAVID B. SOUTHWELL and MARJORIE I. SOUTHWELL, FIRST
 PARTY, and PACIFIC GAS TRANSMISSION COMPANY, SECOND PARTY

1. PGT will bury the pipeline so that the top of the pipe is a minimum of forty-eight (48) inches beneath the surface of the ground.
2. PGT will not block access to your property during construction.
3. PGT will install one ~~16~~ ^{not to exceed 16"} diameter pipeline parallel to and within the south thirty-five (35) feet of the subject property. *MD 2/16/95 WBS 2-16-95*
4. After construction, PGT will clean up and restore the working area. Restoration includes reseeded (with County-approved seed mix or a mix of your choice) and erosion control..
5. PGT will compensate you for the reasonable amount of actual damages caused by our construction.
6. Access to the pipeline and to the working area will be via the right-of-way strip, except in an emergency.
7. PGT will give you 24-hour notice before entering your property (except in an emergency).
8. PGT will allow trees to be planted within the right-of-way strip as long as they are not within eight feet (8') of the pipeline.
9. PGT will erect temporary fencing to protect livestock.

STATE OF OREGON: COUNTY OF KLAMATH: ss.

Filed for record at request of PGT the 20th day
 of Oct A.D., 19 94 at 10:48 o'clock A M., and duly recorded in Vol. M94
 of Deeds on Page 32648
 FEE \$30.00
 INDEXED
 D 11
 Evelyn Biehn - County Clerk
 By *Danline G. Williams*

810-2670

STATE OF OREGON: COUNTY OF KLAMATH: ss.

Filed for record at request of PGT the 23rd day
 of June A.D., 19 95 at 10:53 o'clock A M., and duly recorded in Vol. M95
 of Deeds on Page 16507
 FEE \$35.00
 Bernetha G. Letsch, County Clerk
 By *Speltz M. Letz*