

OREGON DEPARTMENT OF REVENUE  
955 CENTER STREET NE  
SALEM OR, 97310

## NOTICE OF TAX-DEFERRED PROPERTIES

PAGE 1

PURSUANT TO ORS 311.666 TO 311.696, OR ORS 311.679, THE OREGON DEPARTMENT OF REVENUE HEREBY FILES ITS NOTICE OF TAX-DEFERRED PROPERTIES. THE OREGON DEPARTMENT OF REVENUE HAS A LIEN AS OF JULY 1 OF THE TAX YEAR OF INITIAL DEFERRAL OR ON JULY 1, 1990, WHICHEVER IS APPLICABLE. THE LIEN AMOUNT BEING THE ESTIMATED DEFERRED TAXES, INTEREST THEREON AND ANY FEES PAID IN CONNECTION WITH THE LIEN RECORDING, RELEASE OR SATISFACTION AGAINST THE FOLLOWING DESCRIBED TAX-DEFERRED PROPERTIES SITUATED IN THE COUNTY OF KLAMATH.

DOR ACCT NO.	ASSESSOR'S ACCT NO.	LIEN AMOUNT	OTHER DESCRIPTION OF PROPERTY	NAME OF PERSON DEFERRING TAXES
030316	R369568	\$15,479	PT OF LOTS 7 & 8 BLK 55 NICHOLS ADD DEED 1993 #M93-25739	BARRY JULIA B
030207	R570527	\$96,075	LOT 26 BLK 3 GATEWOOD ADD DEED 1989 #8511 VOL/M89 PG/23207	CLEMENT DOUGLAS W CLEMENT CAROLYN F
030208	M43090 R364750	\$10,669	1973 NEWMAN 14X61 X-100503 SN C65F2DSTS1184632 & LOT 11 BLK 5 PINECREST ADD DEED 1993 VOL/M93 PG/28398	COMER JAMES A SR
029679	R106441	\$12,754	PARCEL IN T41S R11E SEC 10 CONTG 1.10 ACRES AS DESC IN KLAMATH CO DEED 1975 #99778 BK/PG M75/4051	CRAVEN MARY LUCILE
029680	R304637	\$55,264	LOT 3 BLK 28 HOT SPRINGS ADD DEED 1988 #90457 BK/PG M88/13314	DRAZIL CATHERINE R
030209	M58715	\$9,204	1978 FUDUA 24X48 X-148153 SN 4155089UX	GASTER EDITH W
029681	R425490	\$69,282	LOT 22 BLK 7 LYNNEWOOD 1ST ADD DEED 1993 #60034 BK/PG M93/8077	GREEN FLOYD A GREEN FRANCES I
030317	M874315 R873646	\$9,225	1993 GOLDWEST 27X56 N421192 SN WH11941 & TRACT PARCEL #1 IN T39S R09E SEC 11 DEED 1993 #59451 BK/PG M93/6875	HOGUE ROBERT V HOGUE LORETTA E
030210	R429799	\$9,612	PARCEL IN T38S R09E SEC 07 CONTG 2.00 ACRES DEED 1963 BK/PG 347/43	IVIE BERTHA
029682	R198556	\$37,536	PARCEL IN T34S R7E SEC 34 AS DESC IN KLAMATH CO DEED 1984 #36200 BK/PG M84/7319	LEISNER TED
030430	R521028	\$19,785	LOTS 12 & 13 BLK 14 ST FRANCIS PARK ADD DEED 1979 #73599 BK/PG M79/21345	MCCULLOCH JAMES H
030211	R700487	\$44,125	LOT 1 DAVIS SUBD ADD DEED 1981 VOL/M81 PG/17120	MINNICK BILLY R MINNICK MARGARET J
030431	R449009	\$22,503	LOT 46 LENIS TRACTS ADD DEED 1975 #861 BK/PG M75/5432	MITCHEL FERN I
030212	R301569	\$25,778	LOT 2 BLK 16 FAIRVIEW ADD #2 DEED 1994 #8555	PERKINS BILLIE D PERKINS FRANCES J
029683	R546369	\$38,800	N 1/2 OF LOT 6 BLK 3 ALTMONT ACRES 2ND ADD DEED 1989 #498 BK/PG M89/8910	PIERUCCINI ROBERT

OREGON DEPARTMENT OF REVENUE  
955 CENTER STREET NE  
SALEM OR, 97310

NOTICE OF TAX-DEFERRED PROPERTIES

PURSUANT TO ORS 311.666 TO 311.696, OR ORS 311.679, THE OREGON DEPARTMENT OF REVENUE HEREBY FILES ITS NOTICE OF TAX-DEFERRED PROPERTIES. THE OREGON DEPARTMENT OF REVENUE HAS A LIEN AS OF JULY 1 OF THE TAX YEAR OF INITIAL DEFERRAL OR ON JULY 1, 1990, WHICHEVER IS APPLICABLE. THE LIEN AMOUNT BEING THE ESTIMATED DEFERRED TAXES, INTEREST THEREON AND ANY FEES PAID IN CONNECTION WITH THE LIEN RECORDING, RELEASE OR SATISFACTION AGAINST THE FOLLOWING DESCRIBED TAX-DEFERRED PROPERTIES SITUATED IN THE COUNTY OF KLAMATH.

DOR ACCT NO.	ASSESSOR'S ACCT NO.	LIEN AMOUNT	OTHER DESCRIPTION OF PROPERTY	NAME OF PERSON DEFERRING TAXES
030432	M35009 R138942	\$2,555	1972 SAHARA X-078498 SN S2285 & LOTS 49 & 50 BLK 1 SUN FOREST ESTATES ADD DEED 1979 VOL 79 PG 12111	REESE WILLIAM A SR REESE LILLIAN G
029684	R173154	\$85,480	LOT 17 BLK 8 ELDORADO ADD DEED 1991 #33603 BK/PG M91/16796	SHUCK MERVYN L
030214	R496323	\$21,037	PARCEL IN T39S R8E SEC 13 CONTG .21 ACRE DEED 1981 VOL/M81 PG/1958	WALKER BERNICE LORRAINE

EXECUTED AT SALEM, OREGON

DATED THIS 21 DAY OF JUNE, 1995

OREGON DEPARTMENT OF REVENUE

*Shirley J. Leiper*

BY SHIRLEY J. LEIPER  
SUPERVISOR, SENIOR DEFERRAL UNIT  
PROPERTY TAX DIVISION

PAGE 2 OF 2

150-442-016 (2/90)

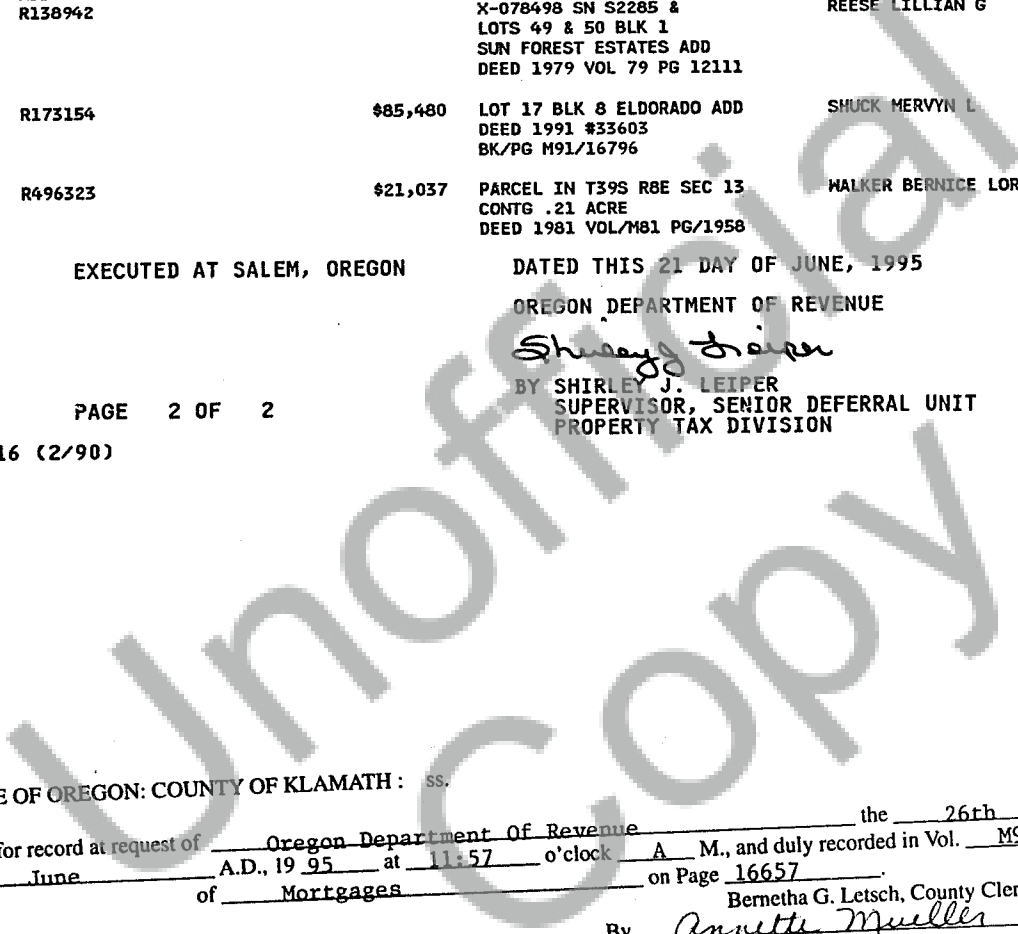

STATE OF OREGON: COUNTY OF KLAMATH: ss.

Filed for record at request of Oregon Department Of Revenue the 26th day  
of June A.D., 19 95 at 11:57 o'clock A M., and duly recorded in Vol. M95  
of Mortgages on Page 16657

Bernetha G. Letsch, County Clerk

By Annette Mueller

FEE \$100.00