

Route ID: O-KL-2866, O-KL-2902, O-KL-2908
APN: R-3910-01500-00700-000 (2866), R-3910-01500-00500-000 (2902),
R-3910-010C0-01900-000 (2908)

RIGHT OF WAY AGREEMENT

BETTY J. VINING and PIERRE G. VINING as Tenants in Common, hereinafter called first party, in consideration of value paid by PACIFIC GAS TRANSMISSION COMPANY, a California corporation, whose address is 213 W. Sisters Avenue, Redmond, OR 97756-0123, hereinafter called second party, the adequacy and receipt where of are hereby acknowledged, hereby grants to second party the right to excavate for, install, replace (of the initial or any other size), maintain, use and remove such pipeline or lines of any size as second party shall from time to time elect for conveying natural and artificial gas and other gaseous or liquid hydrocarbons and any products or by-products thereof, with necessary valves and other such appliances, and fittings, and devices for controlling electrolysis in connection with said pipelines, and such underground wires, cables, conduits, fiber optic lines and other electrical conductors, appliances, fixtures, and appurtenances as second party shall from time to time elect for communication purposes, together with adequate protection therefor, and also a right-of-way thirty-five feet in width within the herein described parcel(s) of land which is/are situated in the County of Klamath, State of Oregon, described as follows, to wit:

Parcel 1: In Township 39 South, Range 10 East of the Willamette Meridian, Klamath County, Oregon, Section 15, the East Half of the West Half of the West Half of the West Half lying North of Highway 140, known as the Klamath Falls-Lakeview Highway, this parcel contains 25.11 acres, more or less.

Parcel 2: In Township 39 South, Range 10 East of the Willamette Meridian, Klamath County, Oregon, Section 15, the East Half of the East Half of the West Half of the Northwest Quarter; and that portion of the East Half of the East Half of the Northwest Quarter of the Southwest Quarter that lies North of Highway 140, known as the Klamath Falls-Lakeview Highway; the West 260 feet of the Northeast Quarter of the Northwest Quarter; this parcel containing approximately 36.34 acres.

Parcel 3: In Township 39 South, Range 10 East of the Willamette Meridian, Klamath County, Oregon, Section 10, the West 260 feet of the Southeast Quarter of the Southwest Quarter less the portion described as follows: Begin at the Northwest corner of the of the Southeast Quarter of the Southwest Quarter, thence due Southeast 367.6 feet, thence North to the North line of Southeast Quarter of the Southwest Quarter thence West to the Point of beginning, containing 6.95 acres, more or less.

It is agreed between the parties that as soon as second party has completed the installation of the initial pipeline the aforesaid parcel (s) shall be restricted to the following:

That portion of the said lands of first party above described lying between lines parallel to and situate fifteen (15) feet to the south and twenty (20) feet to the north (going in a general westerly direction through the State of Oregon) measured at right angles from the center line (or tangent thereof if a curve) of the initial pipe as actually laid by the second party across the said lands of first party, or adjacent thereto if the initial pipe is not actually laid on the said lands of the first party, such parallel line or lines being extended to the boundary lines of the said lands so as to enclose the right-of-way and easement.

Second party may further define the location of said strip by recording a "Notice of Location" referring to this instrument and setting forth a legal description of the location of said initial pipe or said strip, which description may be set forth by map attached to said Notice. A copy of said Notice shall be delivered to first party.

First party further grants to second party:

(a) the right to use such portion of said lands adjacent to and along said strip as may be reasonably necessary in connection with the installation, repair and replacement of such pipeline or lines, or any other facilities;

Return to:
PGT
48 HAWTHORNE STREET
MEDFORD, OR 97504

(b) the right of ingress to and egress from said strip over and across said lands by means of roads and lanes thereon, if such there be, otherwise by such practicable route or routes as shall occasion the least damage and inconvenience to first party;

(c) the right from time to time to trim and to cut down and to clear away any and all trees and brush now or hereafter on said strip and to trim and to cut down and to clear away any trees on either side of said strip which now or hereafter in the opinion of second party may be a hazard to second party's facilities or may interfere with the exercise of second party's rights hereunder;

(d) the right to install, maintain and use gates in all fences which now cross or shall hereafter cross said strip;

(e) the right to mark the location of said strip by suitable markers set in the ground, provided that said markers shall be placed at fence lines or other locations which will not interfere with any reasonable use first party shall make of said strip.

Second party hereby covenants and agrees:

(a) second party shall pay first party the reasonable amount of actual damages to crops, timber, livestock, fences, buildings, private roads, and other improvements caused by it or its agents or employees on said lands in the construction or reconstruction of the pipeline or lines or in the exercise of the right of ingress or egress;

(b) second party shall promptly backfill any trench made by it on said strip and second party shall restore the surface of the ground, so far as is practicable, to its condition prior to second party's trenching operations.

(c) second party shall indemnify first party against any loss or damage which shall be caused by any wrongful or negligent act or omission of second party or of its agents or employees in the course of their employment.

First party reserves the right to use said strip for purposes which will not interfere with second party's full enjoyment of the rights hereby granted, provided that first party shall not erect or construct any building or other structure, or drill or operate any well, or construct any reservoir or other obstruction on said strip, or diminish or substantially add to the ground cover over said pipelines or any other facilities.

The provisions herein granted shall inure to the benefit of and bind the heirs, successors, and assigns of the respective parties hereto, and all covenants shall apply to and run with the land.

IN WITNESS WHEREOF the parties have executed these presents this 9 day of JUNE, 1990.

Executed in the presence of:

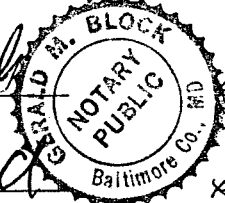
Gerald M. Block Subscribing Witness
Gerald M. Block Subscribing Witness

Betty J. Vining BETTY J. VINING
Pierre Q. Vining PIERRE Q. VINING

PACIFIC GAS TRANSMISSION COMPANY

By: W. G. Thomas G.M.
W. G. Thomas, Land Manager

By: _____

KLAMATH COUNTY, OREGON

SEC. 15, T-39-S, R-10-E

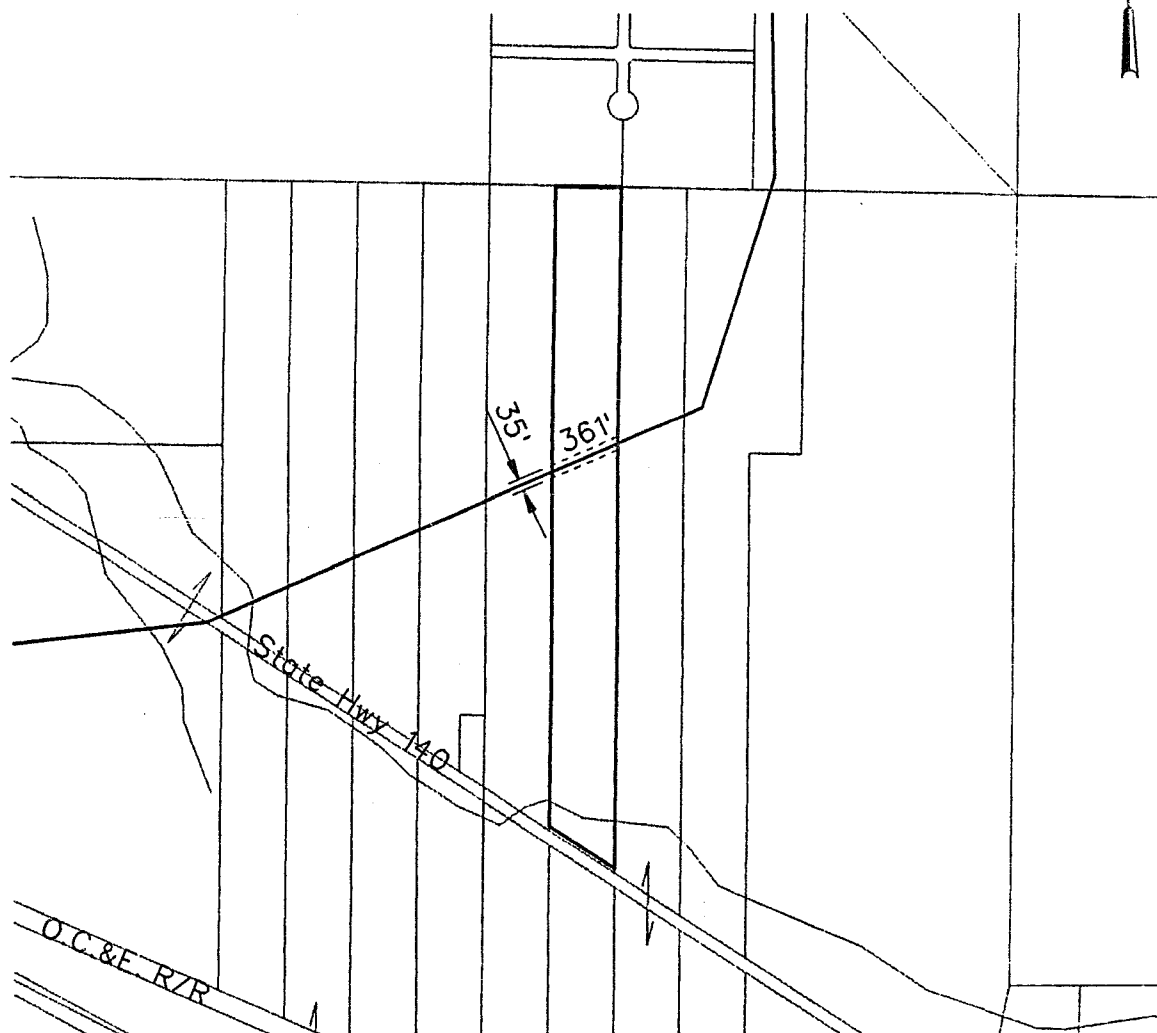

2866

Betty J. and Pierre G. Vining

APN: 391001500-00700

PREPARED BY CH2M HILL 19-AUG-94

3	07-21-94	FINAL SURVEY MP 10.76C • 9768.2							
2	06-07-94	REDUCE ENV IMPACT MP 10.76B • 9141.0							
1	04-05-94	PRELIM SURVEY & R/R ROW MP 10.76A • 9573.3							
NO.	DATE	DESCRIPTION	W.O.	DR.	CH.	APPROVALS			

RECORD OF APPROVALS AND CHANGES

W.O.	PIPELINE RIGHT-OF-WAY PACIFIC GAS TRANSMISSION COMPANY PORTLAND, OREGON	SUPERSEDES	
SUPV		SHEET	OF SHEETS
DSGN B. SCHMITZ		DRAWING NUMBER	CHANGE
DWN L. McCALL		M-2866	3
CHKD			
SCALE 1" = 800' ±			

STATE OF OREGON }
 } ss.
 County of Jackson }

On this 10th day of July, 1995 before me appeared W. G. Thomas, to me personally known, who being duly sworn, did say that he, the said W. G. Thomas is the Land Manager of Pacific Gas Transmission Company, the within named Corporation, and that this instrument was signed in behalf of said Corporation by authority of its Board of Directors, and W. G. Thomas acknowledges said instrument to be the free act and deed of said Corporation.

IN TESTIMONY WHEREOF, I have hereunto set my hand and affixed my official seal the day and year last above written.

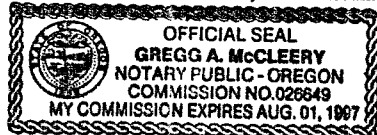

Gregg A. McCleery
 GREGG A. MCCLEERY
 NOTARY PUBLIC FOR OREGON
 My Commission Expires: August 1, 1997

KLAMATH COUNTY, OREGON

SEC. 15, T-39-S, R-10-E

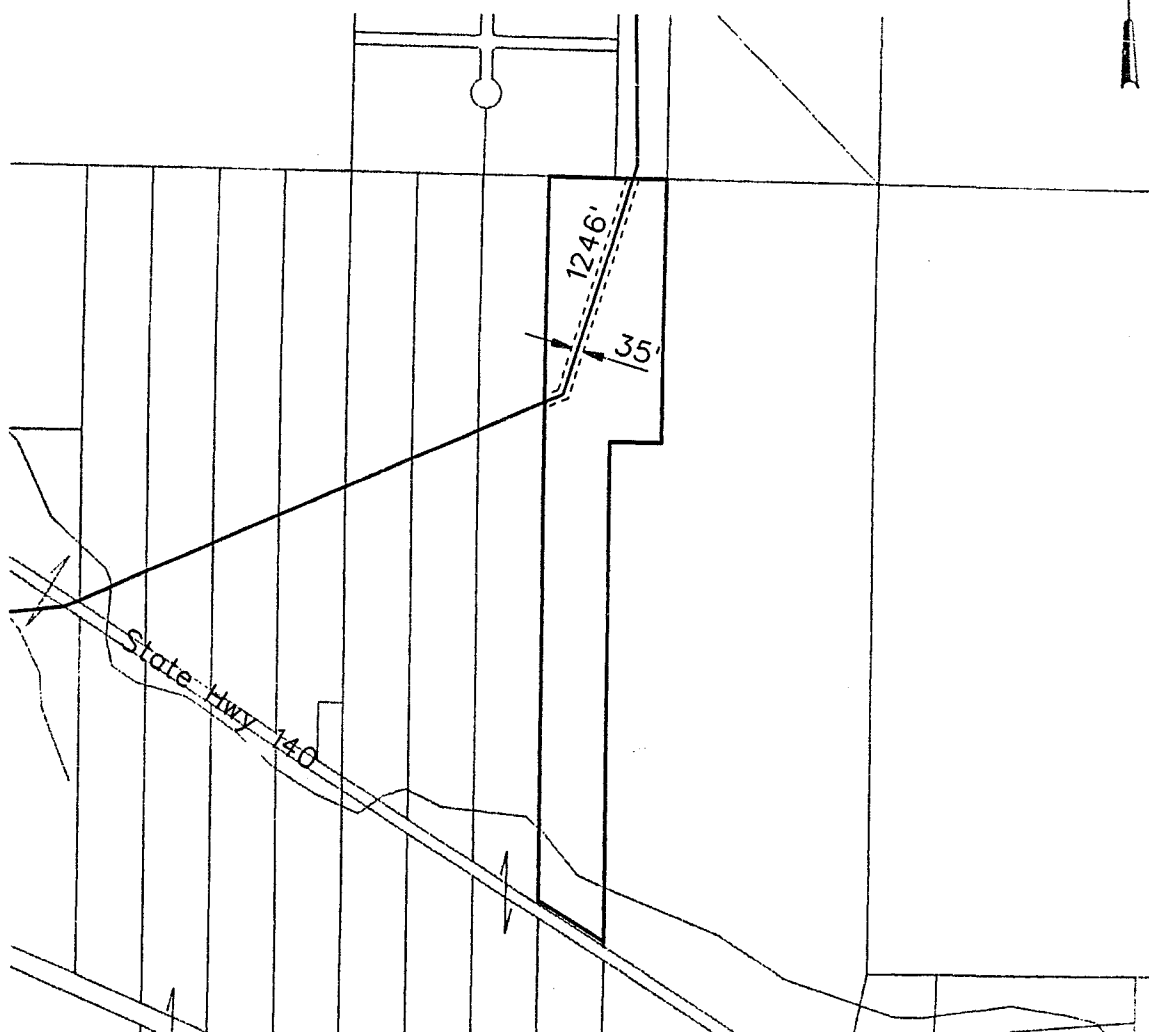
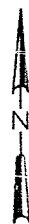

2902

Betty J. and Pierre G. Vining

APN: 391001500-00500

PREPARED BY CH2M HILL 19-AUG-94

3	07-21-94	FINAL SURVEY MP 10.76C + 8161.6							
2	06-07-94	REDUCE ENV IMPACT MP 10.76B + 7700.7							
1	04-05-94	PRELIM SURVEY & R/R ROW MP 10.76A + 7700.7							
NO.	DATE	DESCRIPTION	W.O.	DR.	CH.	APPROVALS			

RECORD OF APPROVALS AND CHANGES

W.O.	PIPELINE RIGHT-OF-WAY PACIFIC GAS TRANSMISSION COMPANY PORTLAND, OREGON	SUPERSEDES	
SUPV		SHEET	OF SHEETS
DSGN B. SCHMITZ		DRAWING NUMBER	CHANGE
DWN L. McCALL		M-2902	3
CHKD			
SCALE 1" = 800' ±			

18910

KLAMATH COUNTY, OREGON

SEC.10, T-39-S, R-10-E

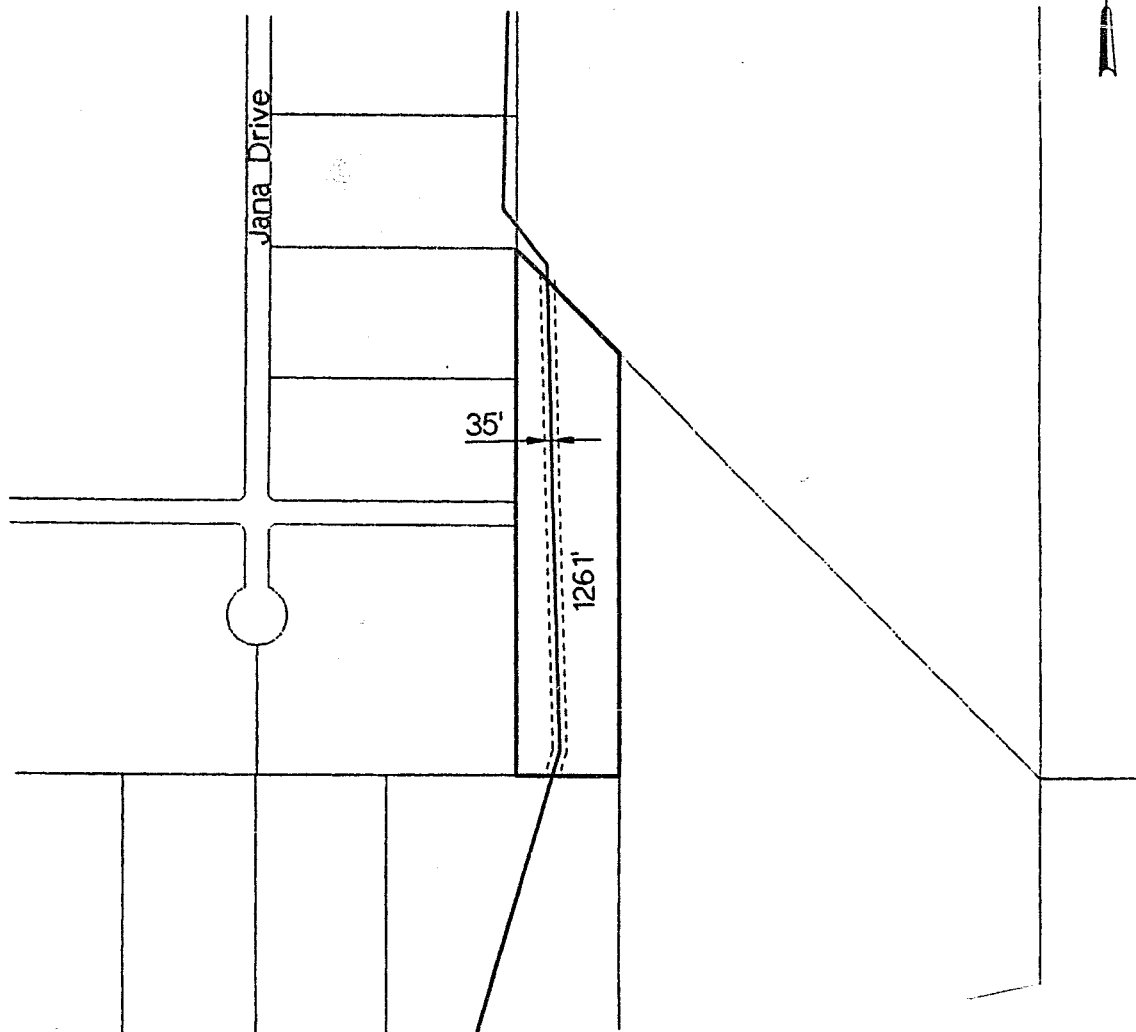

2908

Betty J. and Pierre G. Vining

APN: 3910010C0-01900

PREPARED BY CH2M HILL 06-AUG-94

3	07-21-94	FINAL SURVEY MP 10.76C • 6901.0							
2	06-07-94	REDUCE ENV IMPACT MP 10.76B • 6439.1							
1	04-05-94	PRELIM SURVEY & R/R ROW MP 10.76A • 6439.1							

NO.	DATE	DESCRIPTION	W.O.	DR.	CH.	APPROVALS
-----	------	-------------	------	-----	-----	-----------

RECORD OF APPROVALS AND CHANGES

W.O.
SUPV
DSGN B. SCHMITZ
DWN L. McCALL
CHKD
SCALE 1" = 400'±

**PIPELINE
RIGHT-OF-WAY**

PACIFIC GAS TRANSMISSION COMPANY
PORTLAND, OREGON

SUPERSEDES	
SHEET	OF SHEETS
DRAWING NUMBER	CHANGE
M-2908	3

STATE OF OREGON: COUNTY OF KLAMATH: ss.

Filed for record at request of _____ PGT _____ the _____ 21st _____ day
of _____ July _____ A.D., 19 95 at 10:04 o'clock _____ M., and duly recorded in Vol. _____ N95
of _____ Deeds _____ on Page _____ 18906

Bernetha G. Letch, County Clerk

FEE

\$30.00

By _____