

OCUL Services, Inc., P.O. Box 1900, Beaverton, OR 97075

7911142

ASSIGNMENT OF DEED OF TRUST

STATE OF Oregon )

COUNTY OF Klamath )

WHEREAS, on the 17th day of November A.D., 19 95,  
Allen Wayne Tron and Kelly Lyn Tron, husband and wife  
did execute one certain note, described as follows:

Being in the principal sum of \$ 65,250.00 payable to the order of  
Highland Community Federal Credit Union In monthly installments and bearing  
Interest as therein provided; and which said note is described in a certain Deed of Trust executed by  
Allen Wayne Tron and Kelly Lyn Tron, husband and wife to  
Aspen Title & Escrow, Inc. Trustee, and recorded in Volume 1795 Page  
31838 Records of Deed of Trust or County Clerk File No. 9437 of Klamath  
County, Oregon, and secured by the Deed of Trust lien therein expressed on the following  
described lot, or parcel of land, situated in the County of Klamath State of  
Oregon, to wit:

Lot 7, Block 1, CASA MANANA, in the County of Klamath, State of Oregon.

NOW, THEREFORE, KNOW ALL MEN BY THESE PRESENTS: That  
Highland Community Federal Credit Union acting herein by and  
through a duly authorized officer, for and in consideration of the sum of \$10.00 and other good and valuable  
consideration to it in hand paid, the receipt of which is hereby acknowledged and confessed does hereby transfer,  
convey, set over and assign unto

OCUL Services, Inc.

the above described note, together with above described mortgage lien, and all other rights, title and interest that it  
may have in and to the above described property and in and to the personal property located thereon.

TO HAVE AND TO HOLD unto the said grantee said above described note, together with all and singular the lien,  
rights, equities, title and estate in said real estate securing the payment thereof, unto Grantee, its successors and  
assigns.

IN WITNESS, WHEREOF, Highland Community Federal Credit Union  
has caused these presents to be executed and to have proper seal impressed hereon as of this 20 day of  
November, 19 95.

Highland Community Federal Credit Union

BY: Nancy B. Nealy

STATE OF OREGON )

COUNTY OF Klamath )

BEFORE ME, the undersigned authority, on this day personally appeared  
NANCY B. NEALY, CEO (title) of  
Highland Community Federal Credit Union, known to me to be the person whose  
name is subscribed to the foregoing instrument, and acknowledged to me that he/she executed the same as for the  
said Highland Community Federal Credit Union and as the act and deed of  
Highland Community Federal Credit Union for the purposes and consideration therein  
expressed and in the capacity therein stated.

GIVEN under my hand and seal of this office this 20 day of November, 19 95.



Notary Public

In and for Klamath County.

My commission expires: 7/23/97  
This instrument prepared by:

31844

This instrument being filed by:  
my commission expires:

31845

11/23/95

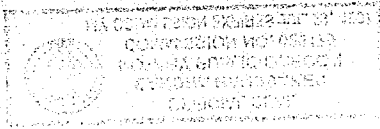

IN WITNESS WHEREOF

I have hereunto set my hand and seal

at the County of Klamath, State of Oregon, this 21st day of November, 1995.

Witness my hand and seal at the City of Medford, Oregon, this 21st day of November, 1995.

BEFORE ME, the undersigned authority on the day personally appeared \_\_\_\_\_, known to me to be the person whose name is subscribed to the foregoing instrument, and acknowledged to me that he executed the same for the purposes and consideration therein expressed.

BEFORE ME, the undersigned authority on the day personally appeared \_\_\_\_\_, known to me to be the person whose name is subscribed to the foregoing instrument, and acknowledged to me that he executed the same for the purposes and consideration therein expressed.

CORRECTION

STATE OF OREGON: COUNTY OF KLAMATH: ss.

Filed for record at request of Aspen Title & Escrow the 21st day  
of November A.D., 19 95 at 11:19 o'clock A M., and duly recorded in Vol. M95  
of Mortgages on Page 31844

FEE \$15.00

Bernetha G. Letsch, County Clerk

By Annette Mueller

the undersigned authority on the day personally appeared \_\_\_\_\_, known to me to be the person whose name is subscribed to the foregoing instrument, and acknowledged to me that he executed the same for the purposes and consideration therein expressed.

BEFORE ME, the undersigned authority on the day personally appeared \_\_\_\_\_, known to me to be the person whose name is subscribed to the foregoing instrument, and acknowledged to me that he executed the same for the purposes and consideration therein expressed.

BEFORE ME, the undersigned authority on the day personally appeared \_\_\_\_\_, known to me to be the person whose name is subscribed to the foregoing instrument, and acknowledged to me that he executed the same for the purposes and consideration therein expressed.

CORRECTION

BEFORE ME, the undersigned authority on the day personally appeared \_\_\_\_\_, known to me to be the person whose name is subscribed to the foregoing instrument, and acknowledged to me that he executed the same for the purposes and consideration therein expressed.

BEFORE ME, the undersigned authority on the day personally appeared \_\_\_\_\_, known to me to be the person whose name is subscribed to the foregoing instrument, and acknowledged to me that he executed the same for the purposes and consideration therein expressed.

BEFORE ME, the undersigned authority on the day personally appeared \_\_\_\_\_, known to me to be the person whose name is subscribed to the foregoing instrument, and acknowledged to me that he executed the same for the purposes and consideration therein expressed.

BEFORE ME, the undersigned authority on the day personally appeared \_\_\_\_\_, known to me to be the person whose name is subscribed to the foregoing instrument, and acknowledged to me that he executed the same for the purposes and consideration therein expressed.

BEFORE ME, the undersigned authority on the day personally appeared \_\_\_\_\_, known to me to be the person whose name is subscribed to the foregoing instrument, and acknowledged to me that he executed the same for the purposes and consideration therein expressed.

BEFORE ME, the undersigned authority on the day personally appeared \_\_\_\_\_, known to me to be the person whose name is subscribed to the foregoing instrument, and acknowledged to me that he executed the same for the purposes and consideration therein expressed.

BEFORE ME, the undersigned authority on the day personally appeared \_\_\_\_\_, known to me to be the person whose name is subscribed to the foregoing instrument, and acknowledged to me that he executed the same for the purposes and consideration therein expressed.

BEFORE ME, the undersigned authority on the day personally appeared \_\_\_\_\_, known to me to be the person whose name is subscribed to the foregoing instrument, and acknowledged to me that he executed the same for the purposes and consideration therein expressed.

BEFORE ME, the undersigned authority on the day personally appeared \_\_\_\_\_, known to me to be the person whose name is subscribed to the foregoing instrument, and acknowledged to me that he executed the same for the purposes and consideration therein expressed.

BEFORE ME, the undersigned authority on the day personally appeared \_\_\_\_\_, known to me to be the person whose name is subscribed to the foregoing instrument, and acknowledged to me that he executed the same for the purposes and consideration therein expressed.

BEFORE ME, the undersigned authority on the day personally appeared \_\_\_\_\_, known to me to be the person whose name is subscribed to the foregoing instrument, and acknowledged to me that he executed the same for the purposes and consideration therein expressed.

BEFORE ME, the undersigned authority on the day personally appeared \_\_\_\_\_, known to me to be the person whose name is subscribed to the foregoing instrument, and acknowledged to me that he executed the same for the purposes and consideration therein expressed.

BEFORE ME, the undersigned authority on the day personally appeared \_\_\_\_\_, known to me to be the person whose name is subscribed to the foregoing instrument, and acknowledged to me that he executed the same for the purposes and consideration therein expressed.

BEFORE ME, the undersigned authority on the day personally appeared \_\_\_\_\_, known to me to be the person whose name is subscribed to the foregoing instrument, and acknowledged to me that he executed the same for the purposes and consideration therein expressed.

BEFORE ME, the undersigned authority on the day personally appeared \_\_\_\_\_, known to me to be the person whose name is subscribed to the foregoing instrument, and acknowledged to me that he executed the same for the purposes and consideration therein expressed.

BEFORE ME, the undersigned authority on the day personally appeared \_\_\_\_\_, known to me to be the person whose name is subscribed to the foregoing instrument, and acknowledged to me that he executed the same for the purposes and consideration therein expressed.