

Return to:
Pacific Power
P.O. Box 728
Klamath Falls, Or. 97601-0321

11-27-95A09:56 RCVD

File No. _____
ER No. 41360-611
WO No. 01036822

9606

RIGHT-OF-WAY EASEMENT
(Individual)

Vol. 1795 Page 32209

For value received, the undersigned, hereinafter referred to as Grantors, (whether singular or plural), do hereby grant to PacificCorp, a corporation doing business as Pacific Power & Light Company, its successors and assigns, the Grantee, an easement or right-of-way for an electric transmission and distribution line of one or more wires and all necessary or desirable appurtenances (including telephone and telegraph wires, towers, poles, props, guys, anchors and other supports and the right to place all or any part of such line underground) at or near the location and along the general course now located and staked out by the Grantee over, across and upon the following described real property in Klamath County, State of Oregon, to wit:

that portion of land described as being portions of The Southeast Quarter (SE $\frac{1}{4}$) of Section 34, Township 35 South, Range 10 East, of the Willamette Meridian.

The location and course of said right-of-way are approximately as shown on the sketch attached as Exhibit A and by this reference made a part hereof.

Including the right to clear said right-of-way and keep the same clear of brush, trees, timber and structures, and the right to top, trim, clear or cut away all trees outside of said right-of-way which might endanger such line.

Together with the right of ingress and egress over the adjacent lands of the Grantors for the purpose of constructing, reconstructing, stringing new wires on, maintaining and removing such line and appurtenances, and exercising other rights hereby granted.

Grantors reserve the right to use said right-of-way for roads, agricultural crops or other purposes not inconsistent with the easement granted hereby, but in using or operating any irrigation pipes, motorized vehicles or other equipment, or in any other such use of said right-of-way, Grantors and Grantors' heirs or assigns, shall conform strictly to the provisions of any then applicable safety code or regulation pertaining to required clearances from the wires or conductors of such line.

All rights hereunder shall cease if and when such line shall have been abandoned.

Dated this 31 day of August, 1995.

Richard Reese (SEAL) Janice M Reese (SEAL)
(SEAL) (SEAL)

STATE OF Nevada }
County of Churchill } ss.

On this 31st day of Aug, 1995, personally appeared before me a notary public in and for said State, the within named Richard Reese & Janice m. Reese

to me known to be the identical person S described therein and who executed the foregoing instrument, and acknowledged to me that they executed the same freely and voluntarily for the uses and purposes therein mentioned.

IN WITNESS WHEREOF, I have hereunto set my hand and official seal the day and year above written.

Beverly A. Swirczek
Notary Public for Fallon Police Dept.
Residing at 55 W. Williams Ave. Fallon
My commission expires: 7-1-98



BEVERLY A. SWIRCZEK
Notary Public - State of Nevada
Appointment Recorded in Churchill County
MY APPOINTMENT EXPIRES JULY 1, 1998

15.6K

Exhibit "A"

8/17/95

Richard Reese

32210

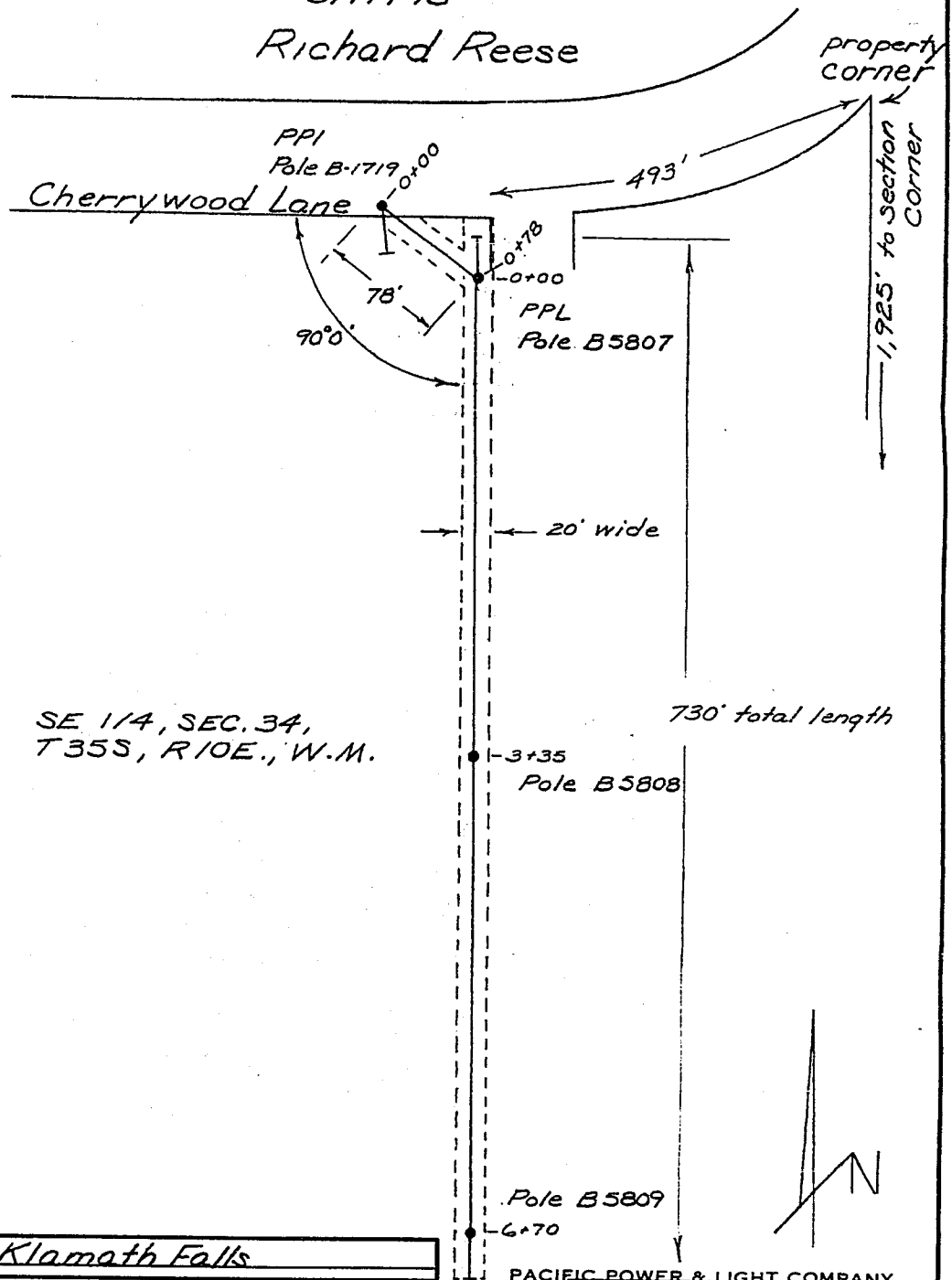

SE 1/4, SEC. 34,
T35S, R10E., W.M.

DISTRICT <u>Klamath Falls</u>			
NAME <u>Richard Reese</u>			
LOCATION <u>Sprague River</u>		ER NO	<u>41360</u>
MAP NO. <u>136-B-103-8</u>		WO	<u>01036822</u>
DRAWN <u>8/17</u> 19 <u>95</u>			

SCALE 1" = 100'

FORM 3705 REV 8/87

STATE OF OREGON: COUNTY OF KLAMATH: ss.

Filed for record at request of Pacificorp the 27th day
of November A.D., 19 95 at 9:56 o'clock A M., and duly recorded in Vol. M95
of Deeds on Page 32209.

FEE \$15.00

Bernetha G. Letsch, County Clerk
By Annette Mueller