



DEPARTMENT OF TRANSPORTATION
DRIVER AND MOTOR VEHICLE SERVICES
1905 LANA AVE., NE SALEM OR 97314

APPLICATION TO EXEMPT A MANUFACTURED STRUCTURE FROM REGISTRATION AND TITLING

Owner's Certificate of Legal Interest

NOV 20 1995

INSTRUCTIONS:

Complete all sections. This form must be signed by all interest-holding parties and have a Title Report or Lot Book Report attached that cannot be over 7 days old when submitted to DMV.

This form and Title Report or Lot Book Report must be submitted with your manufactured structure ownership documents and, if the manufactured structure is to be financed by a third party, proof of a loan approval.

PART I

Legal description and location of real property (description as recorded by county recorder or a certified copy of your deed may be substituted):

SEE ATTACHED EXHIBIT "A" FOR LEGAL DESCRIPTION WHICH IS MADE A PART HEREOF BY THIS REFERENCE.

If there is a mortgage, deed of trust or lien on this land, list all mortgagees and beneficiaries of deeds of trust below. Space is provided for two names and addresses. If there are none, write "none".

NAME AND ADDRESS
KLAMATH FIRST FEDERAL SAVINGS AND LOAN ASSOCIATION
540 MAIN STREET, KLAMATH FALLS, OR 97601

NAME AND ADDRESS

Tax Lot Number (from assessor): 3908-001C0-00200

PART II

Legal description of the manufactured structure that is located on the real property described above:

YEAR	MAKE	WIDTH	LENGTH	VEHICLE IDENTIFICATION NO
1995	Golden West	486"	1,872"	KC-CA-01-K50025A, B+C

List all security interest holders, mortgagees, beneficiaries of deeds of trust, and lienholders whose interest is secured by the manufactured structure described above. Space is provided for two names, addresses and approvals. Signatures from the parties listed below are their approval that the application may be submitted. If there are none, write "none".

NAME AND ADDRESS
KLAMATH FIRST FEDERAL SAVINGS AND LOAN ASSOCIATION
540 MAIN STREET, KLAMATH FALLS, OR 97601

NAME AND ADDRESS

SIGNATURE OF SECURED PARTY

x George L. Hall, SUP

DATE

12-18-95

SIGNATURE OF SECURED PARTY

x

DATE

Tax Lot Number (from assessor): 3908-001C0-00200

☐ I/We do not know the whereabouts of the permanent plate assigned to this vehicle.

I/We certify that the statements made above are accurate to the best of my/our knowledge. All liens, deeds of trust, mortgages and security interests have been listed. If there are none, I/We have certified this by writing "none" in the space provided.

PRINTED NAME OF OWNER(S)

KAREN D. ARMSTRONG

SIGNATURE OF OWNER

Karen D. Armstrong

ADDRESS

5639 BREITENSTEIN CN, Klamath Falls, OR 97601

TELEPHONE (Optional)

884-5467

SIGNATURE OF OWNER

x

ADDRESS

OFFICE USE ONLY

PART III

OFFICE USE ONLY

Application for exemption for a manufactured structure is hereby approved. ☒

RECEIVED

DATE

12-28-95

SIGNATURE OF

Anna Cooper

DEC 21 1995

MOTOR VEHICLES DIVISION

This exemption is VOID if not recorded with the county within 15 calendar days from:

12-28-95

Abstract

1998, 1999, 2000, 2001, 2002, 2003, 2004, 2005, 2006, 2007, 2008, 2009, 2010, 2011, 2012, 2013, 2014, 2015, 2016, 2017, 2018, 2019, 2020, 2021, 2022, 2023, 2024, 2025, 2026, 2027, 2028, 2029, 2030, 2031, 2032, 2033, 2034, 2035, 2036, 2037, 2038, 2039, 2040, 2041, 2042, 2043, 2044, 2045, 2046, 2047, 2048, 2049, 2050, 2051, 2052, 2053, 2054, 2055, 2056, 2057, 2058, 2059, 2060, 2061, 2062, 2063, 2064, 2065, 2066, 2067, 2068, 2069, 2070, 2071, 2072, 2073, 2074, 2075, 2076, 2077, 2078, 2079, 2080, 2081, 2082, 2083, 2084, 2085, 2086, 2087, 2088, 2089, 2090, 2091, 2092, 2093, 2094, 2095, 2096, 2097, 2098, 2099, 2100, 2101, 2102, 2103, 2104, 2105, 2106, 2107, 2108, 2109, 2110, 2111, 2112, 2113, 2114, 2115, 2116, 2117, 2118, 2119, 2120, 2121, 2122, 2123, 2124, 2125, 2126, 2127, 2128, 2129, 2130, 2131, 2132, 2133, 2134, 2135, 2136, 2137, 2138, 2139, 2140, 2141, 2142, 2143, 2144, 2145, 2146, 2147, 2148, 2149, 2150, 2151, 2152, 2153, 2154, 2155, 2156, 2157, 2158, 2159, 2160, 2161, 2162, 2163, 2164, 2165, 2166, 2167, 2168, 2169, 2170, 2171, 2172, 2173, 2174, 2175, 2176, 2177, 2178, 2179, 2180, 2181, 2182, 2183, 2184, 2185, 2186, 2187, 2188, 2189, 2190, 2191, 2192, 2193, 2194, 2195, 2196, 2197, 2198, 2199, 2200, 2201, 2202, 2203, 2204, 2205, 2206, 2207, 2208, 2209, 2210, 2211, 2212, 2213, 2214, 2215, 2216, 2217, 2218, 2219, 2220, 2221, 2222, 2223, 2224, 2225, 2226, 2227, 2228, 2229, 2230, 2231, 2232, 2233, 2234, 2235, 2236, 2237, 2238, 2239, 2240, 2241, 2242, 2243, 2244, 2245, 2246, 2247, 2248, 2249, 2250, 2251, 2252, 2253, 2254, 2255, 2256, 2257, 2258, 2259, 2260, 2261, 2262, 2263, 2264, 2265, 2266, 2267, 2268, 2269, 2270, 2271, 2272, 2273, 2274, 2275, 2276, 2277, 2278, 2279, 2280, 2281, 2282, 2283, 2284, 2285, 2286, 2287, 2288, 2289, 2290, 2291, 2292, 2293, 2294, 2295, 2296, 2297, 2298, 2299, 2300, 2301, 2302, 2303, 2304, 2305, 2306, 2307, 2308, 2309, 2310, 2311, 2312, 2313, 2314, 2315, 2316, 2317, 2318, 2319, 2320, 2321, 2322, 2323, 2324, 2325, 2326, 2327, 2328, 2329, 2330, 2331, 2332, 2333, 2334, 2335, 2336, 2337, 2338, 2339, 2340, 2341, 2342, 2343, 2344, 2345, 2346, 2347, 2348, 2349, 2350, 2351, 2352, 2353, 2354, 2355, 2356, 2357, 2358, 2359, 2360, 2361, 2362, 2363, 2364, 2365, 2366, 2367, 2368, 2369, 2370, 2371, 2372, 2373, 2374, 2375, 2376, 2377, 2378, 2379, 2380, 2381, 2382, 2383, 2384, 2385, 2386, 2387, 2388, 2389, 2390, 2391, 2392, 2393, 2394, 2395, 2396, 2397, 2398, 2399, 2400, 2401, 2402, 2403, 2404, 2405, 2406, 2407, 2408, 2409, 2410, 2411, 2412, 2413, 2414, 2415, 2416, 2417, 2418, 2419, 2420, 2421, 2422, 2423, 2424, 2425, 2426, 2427, 2428, 2429, 2430, 2431, 2432, 2433, 2434, 2435, 2436, 2437, 2438, 2439, 2440, 2441, 2442, 2443, 2444, 2445, 2446, 2447, 2448, 2449, 2450, 2451, 2452, 2453, 2454, 2455, 2456, 2457, 2458, 2459, 2460, 2461, 2462, 2463, 2464, 2465, 2466, 2467, 2468, 2469, 2470, 2471, 2472, 2473, 2474, 2475, 2476, 2477, 2478, 2479, 2480, 2481, 2482, 2483, 2484, 2485, 2486, 2487, 2488, 2489, 2490, 2491, 2492, 2493, 2494, 2495, 2496, 2497, 2498, 2499, 2500, 2501, 2502, 2503, 2504, 2505, 2506, 2507, 2508, 2509, 2510, 2511, 2512, 2513, 2514, 2515, 2516, 2517, 2518, 2519, 2520, 2521, 2522, 2523, 2524, 2525, 2526, 2527, 2528, 2529, 2530, 2531, 2532, 2533, 2534, 2535, 2536, 2537, 2538, 2539, 2540, 2541, 2542, 2543, 2544, 2545, 2546, 2547, 2548, 2549, 2550, 2551, 2552, 2553, 2554, 2555, 2556, 2557, 2558, 2559, 2560, 2561, 2562, 2563, 2564, 2565, 2566, 2567, 2568, 2569, 2570, 2571, 2572, 2573, 2574, 2575, 2576, 2577, 2578, 2579, 2580, 2581, 2582, 2583, 2584, 2585, 2586, 2587, 2588, 2589, 2590, 2591, 2592, 2593, 2594, 2595, 2596, 2597, 2598, 2599, 2600, 2601, 2602, 2603, 2604, 2605, 2606, 2607, 2608, 2609, 2610, 2611, 2612, 2613, 2614, 2615, 2616, 2617, 2618, 2619, 2620, 2621, 2622, 2623, 2624, 2625, 2626, 2627, 2628, 2629, 2630, 2631, 2632, 2633, 2634, 2635, 2636, 2637, 2638, 2639, 2640, 2641, 2642, 2643, 2644, 2645, 2646, 2647, 2648, 2649, 2650, 2651, 2652, 2653, 2654, 2655, 2656, 2657, 2658, 2659, 2660, 2661, 2662, 2663, 2664, 2665, 2666, 2667, 2668, 2669, 2670, 2671, 2672, 2673, 2674, 2675, 2676, 2677, 2678, 2679, 26

1950年10月1日

11-11-68

THE UNIVERSITY OF CHICAGO PRESS
54 EAST 57TH STREET
NEW YORK, N. Y. 10022
LONDON: ROUTLEDGE KEGAN PAUL
AND CO. LTD., 11 BEDFORD SQUARE
W. C. 1A, ENGLAND
MILWAUKEE: UNIVERSITY OF WISCONSIN
PRESS, 480 LINCOLN DRIVE
MILWAUKEE, WIS. 53233
MUNICH: C. H. BECK'S VERLAG
GMBH, 85300 MUNICH 40, GERMANY
TORONTO: UNIVERSITY OF TORONTO
PRESS, 50 SPADINA AVENUE
TORONTO, ONT. M5S 1A5, CANADA
SINGAPORE: UNIVERSITY OF SINGAPORE
PRESS, 3 AVENUE 17, SINGAPORE 11
HONG KONG: UNIVERSITY OF HONG KONG
PRESS, 108 WING LOK STREET
HONG KONG
TOKYO: UNIVERSITY OF TOKYO PRESS
7-3-1 HONCHO, CHUOHU-KU
TOKYO 106, JAPAN
ATLANTA: UNIVERSITY OF GEORGIA
PRESS, 100 UNIVERSITY AVENUE
ATLANTA, GA. 30302
ANN ARBOR: UNIVERSITY OF MICHIGAN
PRESS, 440 TAPSCOTT DRIVE
ANN ARBOR, MI 48106
BOSTON: UNIVERSITY OF MASSACHUSETTS
PRESS, 100 NORTH CHURCH STREET
BOSTON, MA 02111
CAMBRIDGE: UNIVERSITY OF CAMBRIDGE
PRESS, 32 AVENUE OF THE AMSTERDAMS
CAMBRIDGE, MASS. 02139
CHICAGO: UNIVERSITY OF CHICAGO PRESS
54 EAST 57TH STREET
CHICAGO, ILL. 60637
DURHAM: UNIVERSITY OF DURHAM PRESS
LEazes ROAD, DURHAM, ENGLAND
FRANKFURT: UNIVERSITY OF FRANKFURT
AM MAIN, FRANKFURT, GERMANY
GAINESVILLE: UNIVERSITY OF FLORIDA
PRESS, 100 UNIVERSITY AVENUE
GAINESVILLE, FLA. 32611
HARVARD: HARVARD UNIVERSITY PRESS
32 AVENUE OF THE AMSTERDAMS
CAMBRIDGE, MASS. 02139
INDIANAPOLIS: UNIVERSITY OF INDIANA
PRESS, 220 UNIVERSITY AVENUE
INDIANAPOLIS, IN 46202
JERUSALEM: UNIVERSITY OF JERUSALEM
PRESS, 9 POSEFONIM STREET
JERUSALEM 9100, ISRAEL
KANSAS CITY: UNIVERSITY OF KANSAS
PRESS, 1400 UNIVERSITY AVENUE
KANSAS CITY, MO. 64107
LONDON: UNIVERSITY OF LONDON PRESS
27 PORTLAND SQUARE
LONDON, W. 1P 3BP, ENGLAND
LOS ANGELES: UNIVERSITY OF CALIFORNIA
PRESS, 3054 TOWERS AVENUE
LOS ANGELES, CALIF. 90024
MADRID: UNIVERSITY OF MADRID PRESS
CALLE DE ALFARO, 10
MADRID 28002, SPAIN
MANNING: UNIVERSITY OF MANNING PRESS
100 UNIVERSITY AVENUE
MANNING, N. B. 10302
MILWAUKEE: UNIVERSITY OF WISCONSIN
PRESS, 480 LINCOLN DRIVE
MILWAUKEE, WIS. 53233
MUNICH: C. H. BECK'S VERLAG
GMBH, 85300 MUNICH 40, GERMANY
NEWARK: UNIVERSITY OF NEWARK PRESS
100 UNIVERSITY AVENUE
NEWARK, N. J. 07102
NEW YORK: UNIVERSITY OF NEW YORK
PRESS, 100 UNIVERSITY AVENUE
NEW YORK, N. Y. 10022
OAKLAND: UNIVERSITY OF CALIFORNIA
PRESS, 3054 TOWERS AVENUE
OAKLAND, CALIF. 94612
OXFORD: UNIVERSITY OF OXFORD PRESS
100 UNIVERSITY AVENUE
OXFORD, OX. 1 2YU, ENGLAND
PARIS: UNIVERSITY OF PARIS PRESS
100 UNIVERSITY AVENUE
PARIS, FRANCE
PITTSBURGH: UNIVERSITY OF PITTSBURGH
PRESS, 100 UNIVERSITY AVENUE
PITTSBURGH, PA. 15260
PORTLAND: UNIVERSITY OF PORTLAND PRESS
100 UNIVERSITY AVENUE
PORTLAND, ME. 04102
RICHMOND: UNIVERSITY OF RICHMOND PRESS
100 UNIVERSITY AVENUE
RICHMOND, VA. 23173
SACRAMENTO: UNIVERSITY OF CALIFORNIA
PRESS, 3054 TOWERS AVENUE
SACRAMENTO, CALIF. 95817
SAN FRANCISCO: UNIVERSITY OF CALIFORNIA
PRESS, 3054 TOWERS AVENUE
SAN FRANCISCO, CALIF. 94132
SEATTLE: UNIVERSITY OF WASHINGTON
PRESS, 100 UNIVERSITY AVENUE
SEATTLE, WA. 98102
SINGAPORE: UNIVERSITY OF SINGAPORE
PRESS, 3 AVENUE 17, SINGAPORE 11
SOUTH BEND: UNIVERSITY OF MICHIGAN
PRESS, 440 TAPSCOTT DRIVE
SOUTH BEND, MI 49810
ST. LOUIS: UNIVERSITY OF MISSOURI
PRESS, 100 UNIVERSITY AVENUE
ST. LOUIS, MO. 63102
TAMPA: UNIVERSITY OF FLORIDA PRESS
100 UNIVERSITY AVENUE
TAMPA, FLA. 33606
TOKYO: UNIVERSITY OF TOKYO PRESS
7-3-1 HONCHO, CHUOHU-KU
TOKYO 106, JAPAN
TORONTO: UNIVERSITY OF TORONTO
PRESS, 50 SPADINA AVENUE
TORONTO, ONT. M5S 1A5, CANADA
VICTORIA: UNIVERSITY OF VICTORIA
PRESS, 100 UNIVERSITY AVENUE
VICTORIA, B. C. V8W 2Y2, CANADA
WASHINGTON: UNIVERSITY OF WASHINGTON
PRESS, 100 UNIVERSITY AVENUE
WASHINGTON, D. C. 20540
WILSON: UNIVERSITY OF WISCONSIN
PRESS, 480 LINCOLN DRIVE
WILSON, WIS. 53190
YOKOHAMA: UNIVERSITY OF YOKOHAMA
PRESS, 100 UNIVERSITY AVENUE
YOKOHAMA, JAPAN

THE U. S. GOVERNMENT PRINTING OFFICE: 1964

REF:

[illegible]

SECRET

100

1. REDACTED

UNIT HEADQUARTERS
COMINT. P.

223



RECEIVED BY THE DIRECTOR OF THE BUREAU OF THE INSURANCE DEPARTMENT OF THE UNITED STATES OF AMERICA

TO: DIRECTOR, BUREAU OF THE INSURANCE DEPARTMENT OF THE UNITED STATES OF AMERICA
FROM: [illegible]
SUBJECT: [illegible]
DATE: [illegible]
[illegible text follows]

[illegible text]

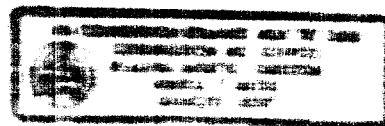

[illegible text]

