

Return to: Pacific Power
P.O. Box 728
Klamath Falls, Or. 97601

Vol. 194 Page 70

ER No. 41360-611
WO No. 01004420

UNDERGROUND RIGHT-OF-WAY EASEMENT (Individual)

For value received, the undersigned, (Grantor), (whether singular or plural), do hereby grant to PacificCorp, a corporation doing business as Pacific Power & Light Company, its successors and assigns, (Grantee), an easement or right-of-way, ten (10) feet in width, for an electric underground distribution line of one or more conductors and all necessary or desirable appurtenances (including but not limited to the right to install conduits, surface or subsurface mounted transformers, surface mounted connection boxes and meter cabinets) over, under, across and along the following described real property in Klamath County, State of Oregon, to wit:

Said property generally located in The Northwest Quarter (NW¼) of The Southeast Quarter (SE¼) of Section 31, Township 37 South, Range 9 East, Willamette Meridian and more specifically described in Volume 94, Page 2352, of the Official Records of Klamath County.

the location and course of said right-of-way are approximately as shown on the sketch attached as Exhibit(s) A and by this reference made a part hereof.

Together with the right of ingress and egress over the adjacent lands of the Grantor in order to install, maintain, repair, replace, rebuild, operate and patrol the underground electric power lines and appurtenances, and to exercise all other rights herein granted.

Grantor shall have the right to use the lands subject to the above-described easement for all purposes not inconsistent with the uses and purposes herein set forth; provided that Grantor shall not build or erect any structure upon the right-of-way without the prior written consent of Grantee.

All rights hereunder shall cease if and when such line shall have been abandoned.

Dated this 26th day of October, 19 94.

Robert O. Damuth (SEAL) Mary Pister (SEAL)

Guarita M. Damuth (SEAL)

STATE OF OREGON

County of Klamath

On this 26th day of October, 19 94, personally appeared before me a notary public in and for said State, the within named Robert Damuth, Guarita Damuth and Mary Pister to me known to be the identical person described therein and who executed the foregoing instrument, and acknowledged to me that they executed the same freely and voluntarily for the uses and purposes therein mentioned.

IN WITNESS WHEREOF, I have hereunto set my hand and official seal the day and year above written.

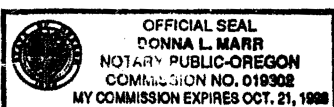

Donna L. Marr
Notary Public for Klamath County, Oregon
Residing at Klamath Falls, OR
My commission expires: 10-96

EXHIBIT A

71

PACIFIC POWER & LIGHT COMPANY

OWNER Damuth

E.R./W.O. 41360-611-01004420

NW $\frac{1}{4}$, SE $\frac{1}{4}$ SEC. 31, T. 37S., R. 9E., W.M.

MAP C-67-9-C

KLAMATH COUNTY, OREGON

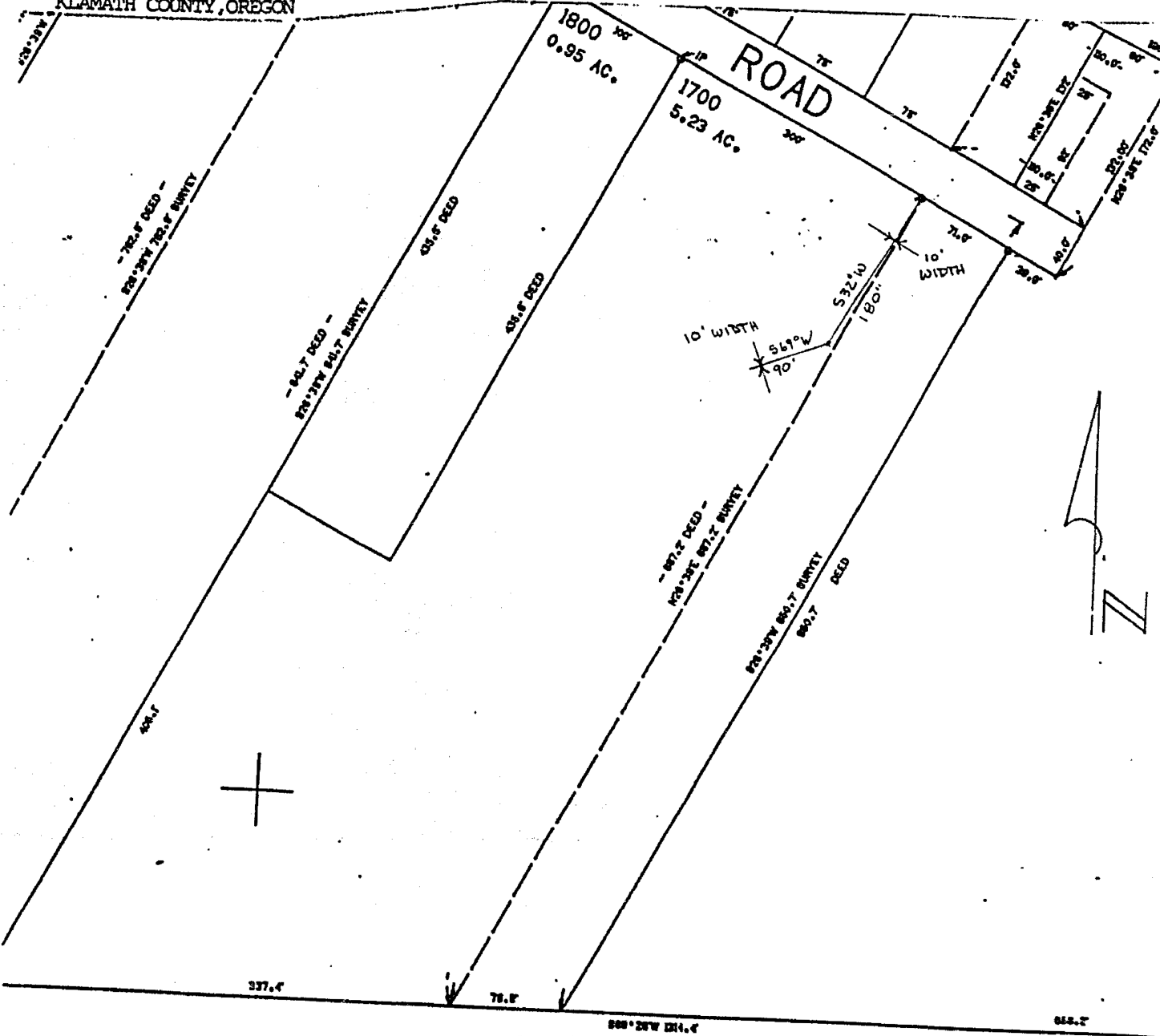

SEE MAP 37 09 21

STATE OF OREGON: COUNTY OF KLAMATH: ss.

Filed for record at request of PP & L the 2nd day of Jan A.D., 19 96 at 2:52 o'clock P M., and duly recorded in Vol. M96 of Deeds on Page 70

FEE \$15.00

Bernetha G. Letsch, County Clerk
By *[Signature]*