

BEFORE THE BOARD OF COUNTY COMMISSIONERS  
KLAMATH COUNTY, OREGONIN THE MATTER OF THE )  
VACATION OF THE SOUTH )  
END OF LAURAL STREET )  
\_\_\_\_\_ )ORDER 96- 083

According to the provisions of ORS 368.341(3) and ORS 368.351, a petition containing the acknowledge signatures of the owners of 100% of the property abutting the public property described as the South End of Laural Street proposed to be vacated and indicating said owners' approval of the proposed vacation was filed with the Board of County Commissioners on the 27th day of June, 1994, and resubmitted December 15, 1995.

Thereafter, the County Engineer filed with the Commissioners a written report containing the required information of ORS 368.346(1), finding the vacation to be in the public interest.

Now, after fully considering the report and other documentation presented, the Board of County Commissioners finds that the vacation of the South End of Laurel Street is in the public interest and finds that the petition should be granted and that the real property be vacated.

**NOW THEREFORE, IT IS HEREBY ORDERED**, that the petition is granted and that the portion described herein is vacated, as said vacation is in the public interest. It is further ordered that pursuant to ORS 365.366(1)(d) the vacated property is vested in the owners of the abutting property by extension of their property boundaries.

**IT IS FURTHER ORDERED** that the costs resulting from the approved vacation is determined to be the sum of \$100 and that the persons liable for payment of the costs are the petitioners.

DONE AND DATED this 2nd day of Jan, 1996.

## BOARD OF COUNTY COMMISSIONERS



Chairman

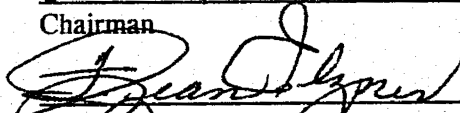

Commissioner

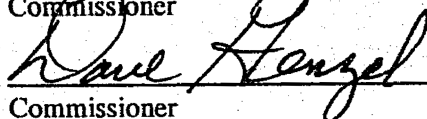

Commissioner

## EXHIBIT A

## Legal Description

A portion of Laurel Street in the Plat of Riverview located in the SW 1/4 of section 5; T.39S. R9E.W.M. Klamath County Oregon being more particularly described as follows:

Beginning at initial point of Riverview, Thence N 00°15'W. along the west line of Riverview 68.09 feet to the southerly corner of Lot 15 Block 4. Thence S.79°09'E. 50.95 feet to the east right of way Line of Laurel Street; Thence S. 00°15'W. along the east right of way line 60.84 feet to the South Line of the Plat of Riverview; Thence N. 87°19'W. along the south line of the Plat of Riverview, 50.07 feet to the point of beginning.

IN  
BLOCK 3, RIVERVIEW AND  
SW 1/4 OF SECTION 5, T39S, R9EWM,  
KLAMATH COUNTY, OREGON.

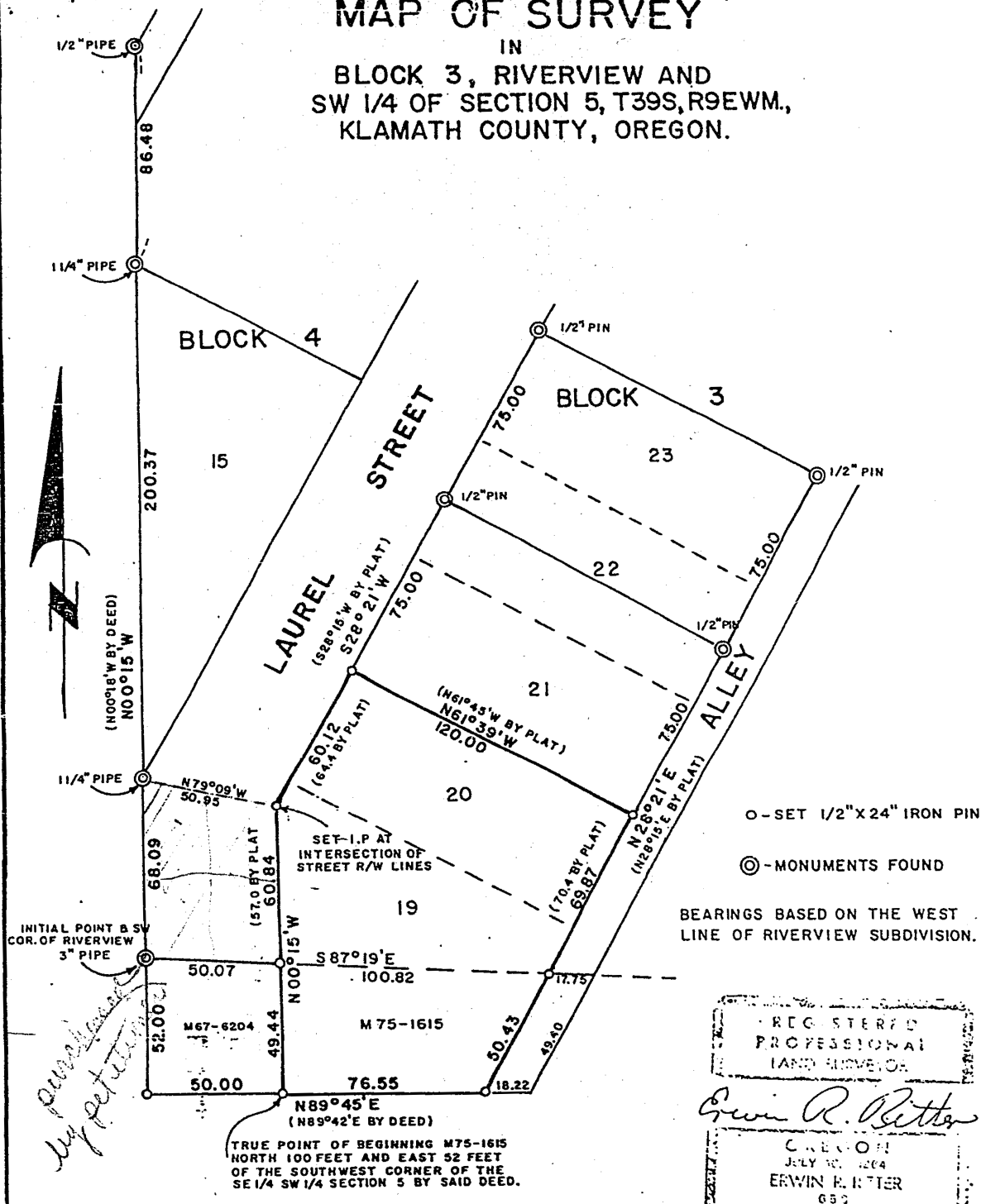

THE CLERK OF THE DISTRICT COURT  
STATE OF OREGON: COUNTY OF KLAMATH: ss.

Filed for record at request of Klamath County the 4th day  
of Jan A.D., 19 96 at 3:28 o'clock P M., and duly recorded in Vol. M96,  
of Deeds on Page 348.

FEE \$20.00      RETURN: Commissioner Journal

By Bernetha G. Ketsch County Clerk