

13217

'96 FEB 12 A9:33

Volume 96 Page 3905

Rd. 4464000

WHEN RECORDED MAIL TO:

Carol A. Rogers
Winema National Forest
2819 Dahlia Street
Klamath Falls, Or 97601

SEND TAX STATEMENT TO:

N/A

QUITCLAIM DEED

The UNITED STATES OF AMERICA, Grantor, acting by and through the Regional Property Management Officer, Forest Service, U.S. Department of Agriculture, hereunto duly authorized by the provisions of the Act of June 30, 1949 (40 U.S.C.A. 471, et seq.); FPMR 101-47.313.1, and the delegations of authority contained in 41 CFR 101-47.602, 7 CFR 1.201, and FSPMR 104G-47.602, the provisions of which have been complied with, does hereby convey and quitclaim to KLAMATH COUNTY, State of Oregon, all right, title, and interest in the segment of the road conveyed to the U.S. by deed dated May 23, 1962, recorded on May 25, 1962, in Vol. 344, page 118, over and across the following described real property located in Klamath County, State of Oregon:

S-58 Fuego Fire Road (Forest Road No. 4464000)

A strip of land 60 feet wide over and across the following described land:

Beginning at the junction with County Road 3123 in sec. 23, T. 35 S., R. 11 E., W.M., and heading in a northerly direction over and across:

- sec. 23, W1/2NE1/4, NE1/4NW1/4;
- sec. 14, W1/2NW1/4, SE1/4NW1/4, E1/2SW1/4;
- sec. 11, NW1/4NW1/4, SW1/4SW1/4;
- sec. 10, E1/2NE1/4, E1/2SE1/4;
- sec. 3, E1/2NE1/4, E1/2SE1/4;

Ending at the road junction with Forest Service Road 4466 in sec. 3, T. 35 S., R. 11 E., W.M.

The said segment is more particularly shown on Exhibit A attached hereto and made a party hereof.

IN WITNESS WHEREOF, the United States of America by its Regional Property Management Officer, Forest Service, U.S. Department of Agriculture, has executed this Deed on the 13th day of December, 1995.

UNITED STATES OF AMERICA

Charles W. Marsh
CHARLES W. MARSH

Regional Property Management Officer
Pacific Northwest Region
USDA Forest Service

Certified correct as to consideration,
description and conditions.

Date

Signature

Carol A. Rogers 12-18-95

ACKNOWLEDGMENT

STATE OF OREGON)
) ss.
 County of Multnomah)

On this 13th day of December, 1995, before me a Notary Public within and for said State, personally appeared Charles W. Marsh, Regional Property Management Officer, Pacific Northwest Region, Forest Service, Department of Agriculture, and the same person who executed the within and foregoing instrument, who, being by me duly sworn according to law, did say that said instrument was signed on behalf of the United States of America by its authority duly given and by him delivered as and for its act and deed. And he did further acknowledge that he executed said instrument as the free act and deed of the United States of America, for the purposes and consideration herein mentioned and set forth, and I do hereby so certify.

IN WITNESS WHEREOF, I have hereunto set my hand and affixed my official seal the day and year above written.

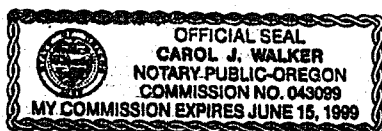

Carol J. Walker
 Notary Public for the State of OR
 Residing at Tualatin
 My Commission expires 6/15/99

After recording return to
 Klamath County Public Works

EXHIBIT A - ROAD 4464

NOTE

ALL SECTION CORNERS
NOTED UNLESS NOTED
ALL BEARINGS ARE THE
BEARING OF ORILONG
SURVEY.
PARCELS OF LAND ARE IN
ALLOTTEE AND PRESENT
LENGTH OF ROAD 3.172
RIGHT OF WAY WIDTH - 6

CERTIFICATION OF KLAMATH COUNTY

1. Robert C. Munroe hereby
certify that I am the Judge of the County Court of Klamath
County, Oregon; that I am satisfied as to the accuracy of
the survey of the road and of the accuracy of this map on
which the survey is represented; that Klamath County accepts
the right of way for the road represented on this map pur-
suant to agreement with the Bureau of Indian Affairs dated
June 24, 1935, and subject to any prior valid existing right
or adverse claim.
Date: May 12 1940

Date: May 12 1963

W. H. Fisher
Judge, County Court

Elmer
Commissioner

Frank E. Long
Consul General

Attested: Charles E. Fox
Clerk, County Court

End segment of road being quitclaimed by U.S. to Klamath County

TRIBAL

TRIBAL

TRIBAL

S 8:

TRIBAL

quitclaimed

T. 35 S., R. 11 E.
Sections 3,10,11,14,23

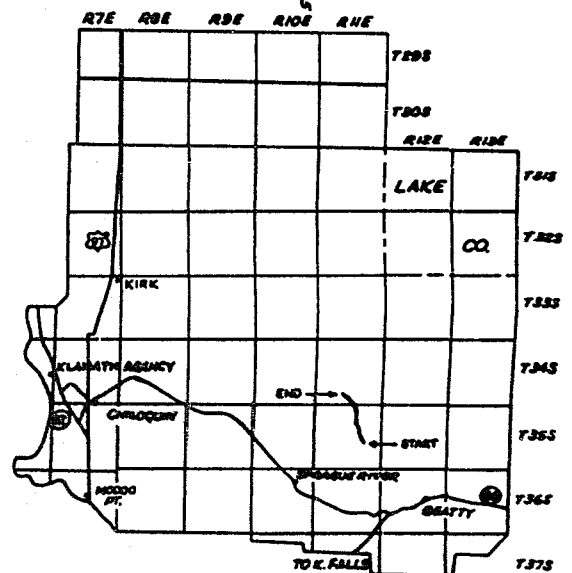

KLAMATH INDIAN RESERVATION
SCALE 1"=8 MILES

T. 35 S., R. 11 E,
Sections 3,10,11,14,23

ENGINEER'S AFFIDAVIT

STATE OF OREGON

COUNTY OF KLAMATH

Rene M. Murr, being first duly sworn, states that he is the Highway Engineer for the Klamath Indian Agency; that the survey of the road described on this map was made by him or under his direction; that the said survey is 5.17 miles in length and is accurately represented on this map.

Date: May 11 1960 Rene M. Murr
Engineering Technician

Subscribed and Sworn to before me, this 11 day of May 1960
Donna K. Kinnear Residing in State of Oregon.
Notary Public

My Commission Expires January 6 1963

CERTIFICATION

This map, composed of one (1) sheet, is approved pursuant to the provisions of the Act of Congress dated February 5, 19-8 (62 Stat. 18; 25 U.S.C. 323-328); Public Law 587, dated August 13, 1954, (68 Stat. 718) and Departmental Regulations (25 C.F.R. 161, 22 FR 248, and transferred to Klamath County, Oregon, pursuant to stipulations of the agreement dated June 24, 1955 between the United States as represented by the Bureau of Indian Affairs and Klamath County as represented by the Judge, Klamath County, Court, and subject to any prior valid existing right or adverse claim.

Date Approved: May 18 1960

Conrad D. G. Hoffman, Jr.
Acting Officer in Charge
Klamath Agency, Oregon

CENTERLINE SURVEY NOTES

Station	Bearing	Distance Ft.
PI. No. 164	N 28° 44' U	1,172.7
PI. No. 166	N 17° 52' U	607.6
PI. No. 165	N 07° 45' 30" W	721.2
POT No. 13	N 07° 45' 30" W	1,951.2
PI. No. 164	N 29° 38' U	2,215.2
POT No. 12	N 29° 38' U	1,375.9
POT No. 11	N 29° 38' U	1,268.7
PI. No. 163	N 07° 27' U	889.7
PI. No. 162	N 21° 07' E	1,195.9
POT No. 10	N 21° 07' E	783.0
PI. No. 161	N 10° 57' U	720.9
PI. No. 160	N 25° 38' U	1,424.6
POT No. 9	N 25° 38' U	817.0
PI. No. 159	N 12° 01' W	437.1
PI. No. 158	N 05° 04' E	433.3
PI. No. 157	N 22° 19' E	1,267.7

CENTERLINE SURVEY NOTES

Station	Bearing	Distance Ft.
PI. No. 156	N 25° 56' 30" E	717.8
PI. No. 155	N 20° 00' U	603.5
PI. No. 154	N 73° 07' 30" W	915.6
PI. No. 153	N 64° 22' U	1,040.8
PI. No. 152	N 20° 58' U	618.4
PI. No. 151	N 49° 48' U	568.1
PI. No. 150	N 09° 09' U	315.3
PI. No. 149	N 35° 11' U	483.7
PI. No. 148	N 67° 02' U	610.9
PI. No. 147	N 68° 26' U	979.5
PI. No. 146	N 03° 24' E	399.9
PI. No. 145	N 22° 04' U	739.1
PI. No. 144	N 35° 58' U	686.6
PI. No. 143	N 42° 44' U	707.7
PI. No. 142	N 51° 08' 30" W	482.7
PI. No. 141		

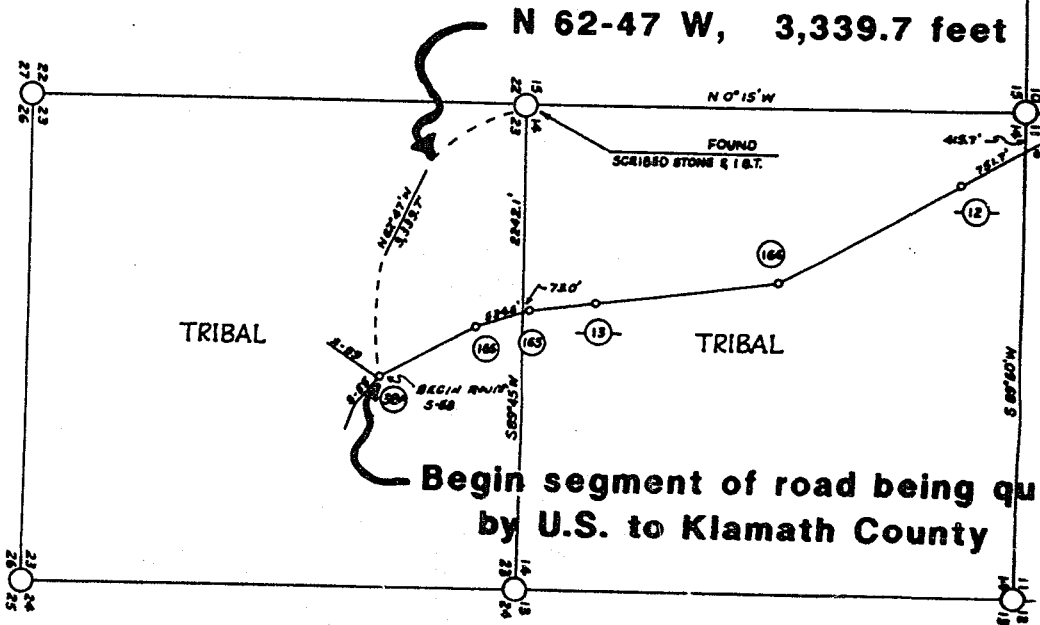

0108
OAD 4464

NOTE

ALL SECTION CORNERS COMPUTED FROM G.L.O. SURVEY NOTES UNLESS NOTED OTHERWISE.

ALL BEARINGS ARE TRUE ORIGINATING WITH KNOWN BEARING OF CHILOQUIN-SPRAQUE RIVER HIGHWAY SURVEY.

PARCELS OF LAND ARE NOTED WITH ALLOTMENT NO., ALLOTTEE AND PRESENT OWNER

LENGTH OF ROAD 5.17 MILES

RIGHT OF WAY WIDTH - 63.0'

I hereby
of Klamath
accuracy of
this map on
County accepts
his map pur-
poses dated
existing right

[Handwritten signatures and initials]

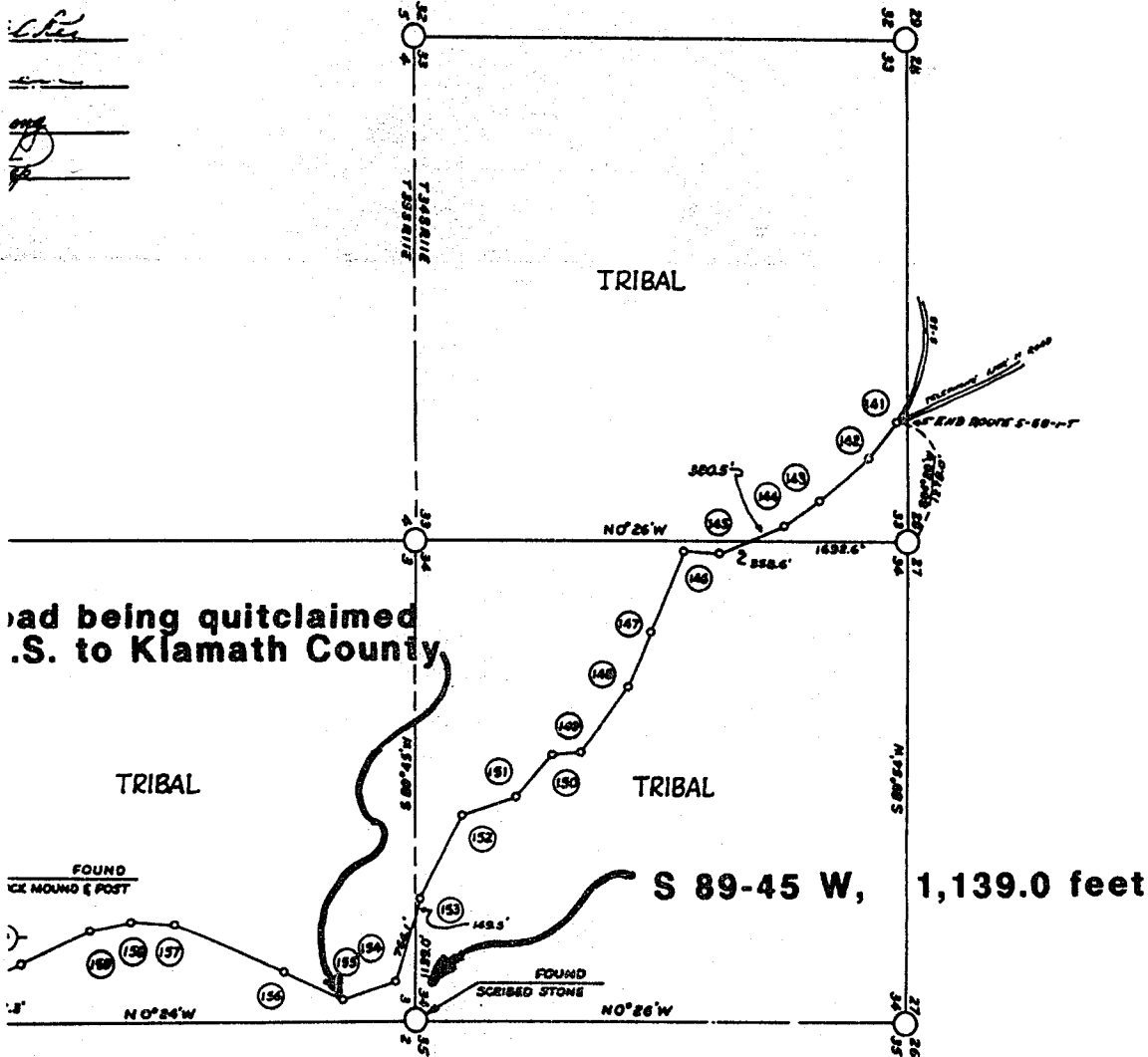

NOTICE TO THE PUBLIC
THAT THE COUNTY OF KLAMATH, OREGON, HAS
RECEIVED FROM THE UNITED STATES DEPARTMENT OF THE INTERIOR
A CERTAIN TRACT OF LAND, TO-WIT: A CERTAIN TRACT OF LAND
SITUATE IN THE COUNTY OF KLAMATH, OREGON, AND MORE
SPECIALLY DESCRIBED IN THE DEED OF RECORD IN THE
PUBLIC RECORDS OF THE COUNTY OF KLAMATH, OREGON, IN
BOOK 1, PAGE 3905.

NOTE

3910

ACR: GAC

STATE OF OREGON: COUNTY OF KLAMATH: ss.

Filed for record at request of Klamath County the 12th day
of Feb A.D., 19 96 at 9:33 o'clock A M., and duly recorded in Vol. M96
of Deeds on Page 3905

FEE none

Bernetha G. Letsch, County Clerk
By Rouline M. Mullendore

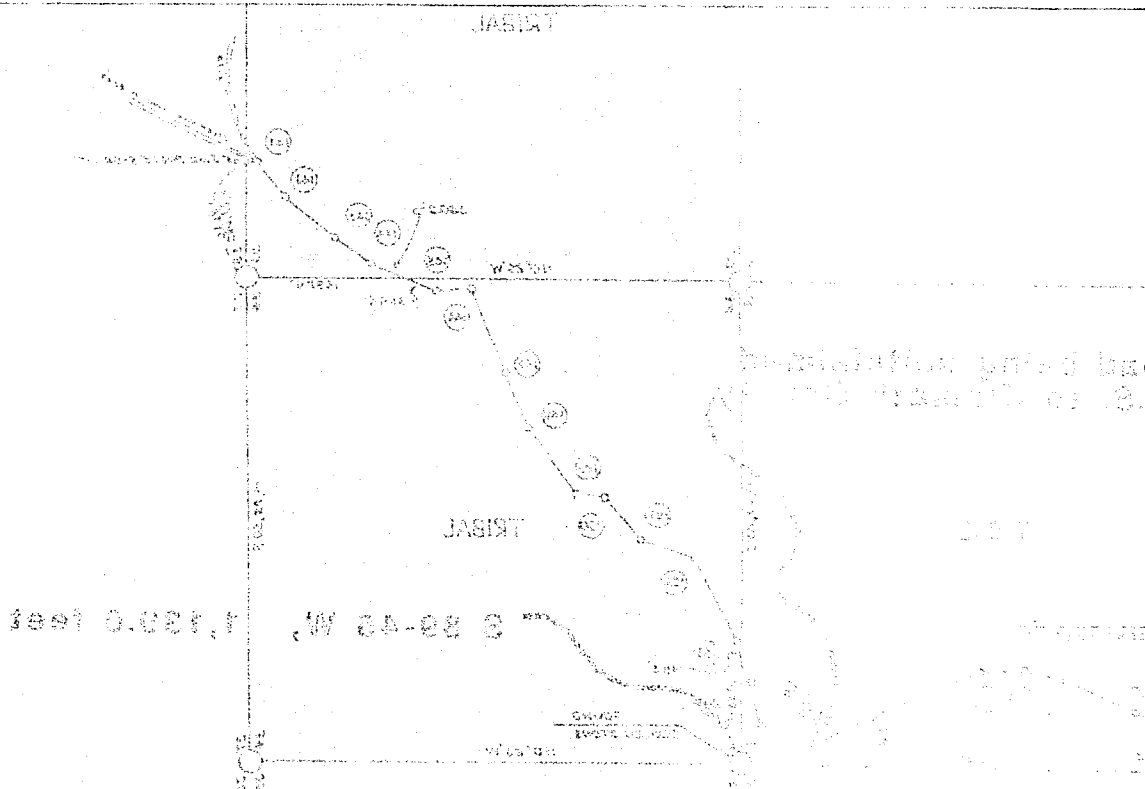

LEGEND
O - POINT OF INTERSECTION
X - POINT OF INTERSECTION

EXHIBIT A-1000 1000

US DEPT. OF THE INTERIOR
BUREAU OF INDIAN AFFAIRS
ROAD EIGHT & WAY PLAT
RUEG 8-82 ROAD
ROUTE 8-82-1-1
KLAMATH RESERVATION
KLAMATH COUNTY, ORE.
MAY 1, 1900

