

EASEMENT SUPPLEMENT

THIS SUPPLEMENTAL AGREEMENT, made and entered into this 23rd day of January, 1996, by and between JELD-WEN, inc., an Oregon corporation, herein called "Jeld-Wen" and WEYERHAEUSER COMPANY, a Washington corporation herein called "Weyerhaeuser," WITNESSETH:

WHEREAS, on the 18th day of December, 1985, Weyerhaeuser granted an easement, hereinafter called "Original Easement" to Jeld-Wen, said easement being recorded on the 10th day of January, 1986, in Volume M86 at Page 560 of the Official Records of Klamath County, Oregon. Said "Original Easement," is hereby supplemented as follows:

A. Weyerhaeuser hereby grants to Jeld-Wen, its successors and assigns, a permanent nonexclusive easement, upon, over and along a right of way, thirty (30) feet in width, over and across the following described lands in Klamath County, Oregon:

<u>Description</u>	<u>Sec.</u>	<u>Twp.</u>	<u>Rge.</u>	<u>W.M.</u>
S½ SE¼	3	38S	6E	
W½ E½	10	38S	6E	

being fifteen (15) feet on each side of the center line of the road located approximately as shown on the attached "Exhibit A."

Subject as to said lands to all matters of public record, to all unrecorded leases, licenses and permits, if any, and to all matters which a prudent inspection of the premises would disclose.

IN WITNESS, WHEREOF, the parties hereto have executed this instrument, in duplicate, as of the day and year herein above first written.

JELD-WEN, inc.,
an Oregon corporation

WEYERHAEUSER COMPANY

By: [Signature]
Its: SENIOR VICE PRESIDENT

By: [Signature]
Its: Forest Land Use Manager

Attest: [Signature]
Its: [Signature]

Attest: [Signature]
Its: Assistant Secretary

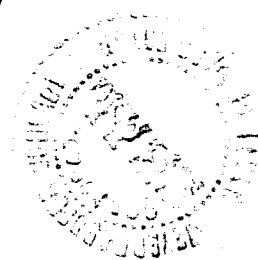

STATE OF WASHINGTON)
COUNTY OF KING) ss.

On this 23rd day of January, 1996, before me personally appeared D. W. Wilbur and Pamela M. Redmon, to me known to be the Forest Land Use Manager and Assistant Secretary, respectively, of WEYERHAEUSER COMPANY, the corporation that executed the within and foregoing instrument, and acknowledged said instrument to be the free and voluntary act and deed of said corporation, for the uses and purposes therein mentioned, and on oath stated that they were authorized to execute said instrument and that the seal affixed is the corporate seal of said corporation.

IN WITNESS WHEREOF, I have hereunto set my hand and affixed my official seal the day and year first above written.

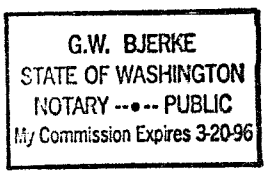

G.W. Bjerke
Notary Public in and for the State of
Washington.
My Appointment expires: March 20, 1996

STATE OF OREGON)
COUNTY OF KLAMATH) ss.

On this 29th day of February, 1996, before me personally appeared Robert Turner and Vice President, to me known to be the corporation that executed the within and foregoing instrument, and acknowledged said instrument to be the free and voluntary act and deed of said corporation, for the uses and purposes therein mentioned, and on oath stated that they were authorized to execute said instrument and that the seal affixed is the corporate seal of said corporation.

IN WITNESS WHEREOF, I have hereunto set my hand and affixed my official seal the day and year first above written.

Carol Chesnut
Notary Public in and for the State of
Washington.
My Appointment expires: 3-11-98

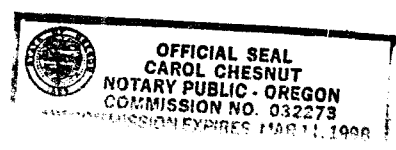

ROAD EASEMENT

WEYERHAEUSER COMPANY TO JELD - WEN

SECTIONS 3 & 10 TOWNSHIP 38 SOUTH, RANGE 6 EAST, W.M.

KLAMATH COUNTY, OREGON

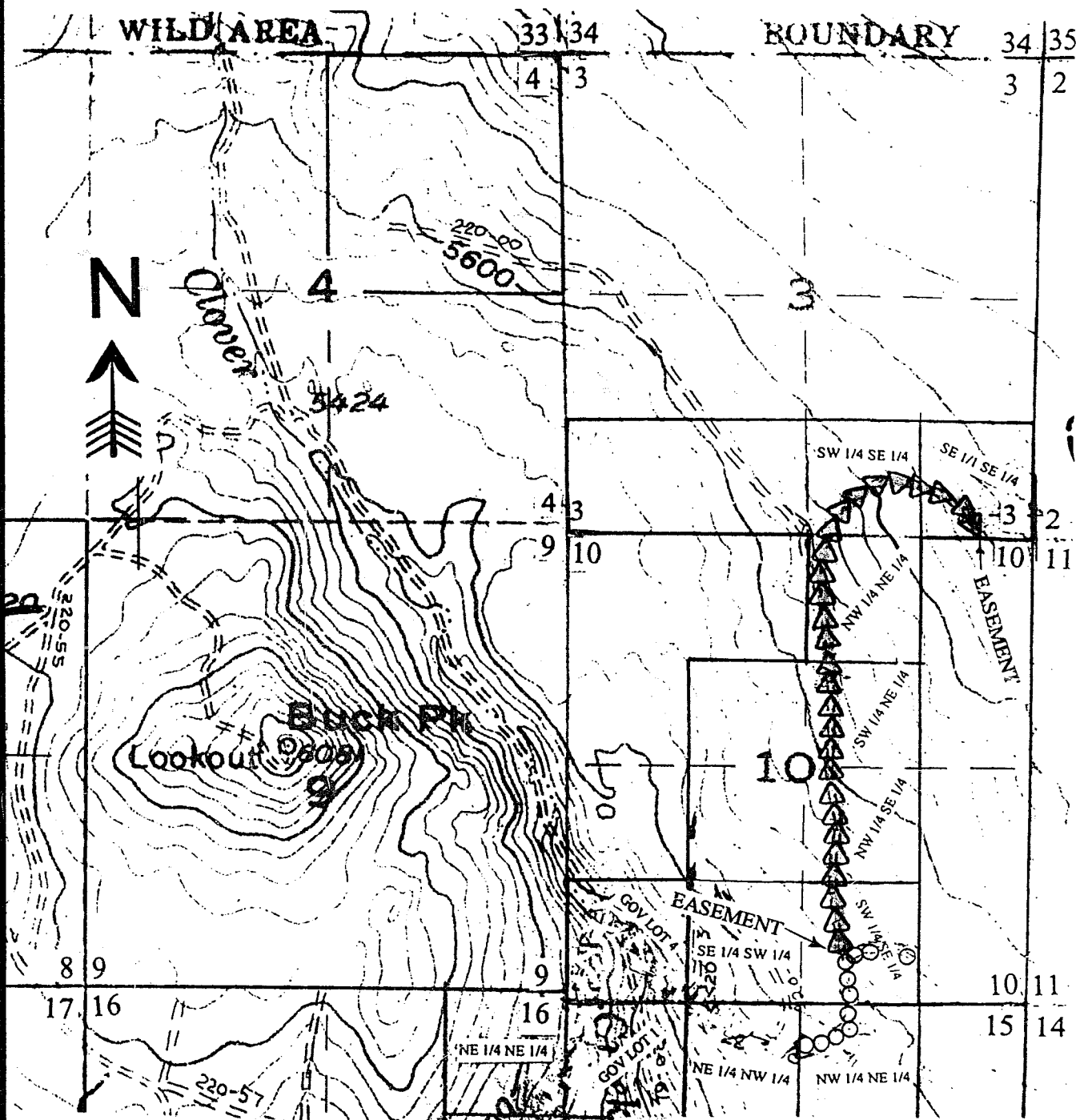

EASEMENT TO JELD - WEN

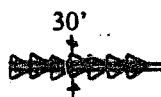

STATE OF OREGON,
County of Klamath ss.

Filed for record at request of:

Jeld-Wen

on this 1st day of March A.D., 19 96
at 2:52 o'clock P M. and duly recorded
in Vol. M96 of Deeds Page 5753

Bernetha G Letsch County Clerk

By

Clay Russell
Deputy.

Fee, \$40.00