

ELECTRIC LINE RIGHT-OF-WAY EASEMENT

KNOW ALL MEN BY THESE PRESENTS, that the undersigned, CROWN
PACIFIC LTD. does hereby grant unto MIDSTATE ELECTRIC

COOPERATIVE, INC., a cooperative corporation (hereinafter called the "Cooperative")
 whose post office address is P.O. Box 127, La Pine, OR 97739, and to its successors or
 assigns, the right to enter upon the lands of the undersigned, situated in the Klamath
 County, State of Oregon, and more particularly described as follows:

In Twp. 23 S, Rge. 9E, Section 23, SE $\frac{1}{4}$ SE $\frac{1}{4}$
 In Twp. 23 S, Rge. 9E, Section 24, NW $\frac{1}{4}$ SW $\frac{1}{4}$ &SW $\frac{1}{4}$ SW $\frac{1}{4}$
 In Twp. 23 S, Rge. 9E, Section 26, NE $\frac{1}{4}$ NE $\frac{1}{4}$, SW $\frac{1}{4}$ NE $\frac{1}{4}$, NW $\frac{1}{4}$ SE $\frac{1}{4}$ & SE $\frac{1}{4}$ SW $\frac{1}{4}$
 In Twp. 23 S, Rge. 9E, Section 34, NE $\frac{1}{4}$ SE $\frac{1}{4}$ & SW $\frac{1}{4}$ SE $\frac{1}{4}$
 In Twp. 23 S, Rge. 9E, Section 35, NE $\frac{1}{4}$ NE $\frac{1}{4}$, NW $\frac{1}{4}$ NW $\frac{1}{4}$ &SW $\frac{1}{4}$ SE $\frac{1}{4}$
 In Twp. 24 S, Rge. 9E, Section 4, SE $\frac{1}{4}$ NE $\frac{1}{4}$ & NE $\frac{1}{4}$ SE $\frac{1}{4}$
 In Twp. 24 S, Rge. 9E, Section 9, NW $\frac{1}{4}$ NW $\frac{1}{4}$
 See Exhibits "A", "B1", "B2", "C", "D", "E"

and to construct, operate and maintain and electric transmission and/or distribution line or
 system on or under the above described lands and/or in, upon or under all streets, roads or
 highways abutting said lands; to inspect and make such repairs changes, alterations, im-
 provements, removals from, substitutions and additions to its facilities as Cooperative may
 from time to time deem advisable, including, by way of example and not by way of limita-
 tion, the right to increase or decrease the number of conduits, wires, cables, handholes,
 manholes, connection boxes, transformer enclosures; to cut trim and control the growth by
 machinery or otherwise of trees and shrubbery located within 20 feet of the center line of
 said line or system, or that may otherwise interfere with or threaten to endange the opera-
 tion and maintenance of said line or system (including any control of the growth of other
 vegetation in the right-of-way which may incidentally and necessarily result from the means
 of control employed); to keep the easement clear of all buildings, structures or other
 obstructions; and to license, permit or otherwise agree to the the joint use of occupancy of
 the lines, system or, if any said system is placed underground, of the trench and related
 underground facilities, by other person, association or corporation.

The undersigned agreed that all poles, wires and other facilities including any main service
 entrance equipment, installed in, upon or under the above described lands at the
 Cooperative's expense shall remain the property of the Cooperative, removable at the
 option of the Cooperative.

The undersigned further stipulate that they are the owners of the above described lands and
 that the said lands are free and clear of encumbrances and liens whatsoever except those
 held by the following person:

DATED THIS 9TH DAY OF MAY 1995 at _____

SEAL

STATE OF Oregon)
 COUNTY OF Wasco)ss

SUBSCRIBED AND SWORN TO BEFORE ME:

x. W. T. Ray
 Owner

Crown Pacific, L.P.

Arlene M. Severson

Notary Public For: State of Oregon

My Commission Expires: 3/30/97

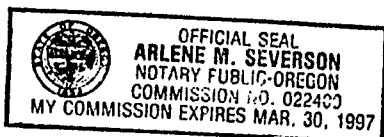

96 MAR 19 AIO:29

Township 23 South, Range 9 East, Sections 23 & 24 Tax Lot 1600



NW 1/4
SW 1/4
Sec. 24

SE 1/4
SE 1/4
Sec. 23

SW 1/4
SW 1/4
Sec. 24

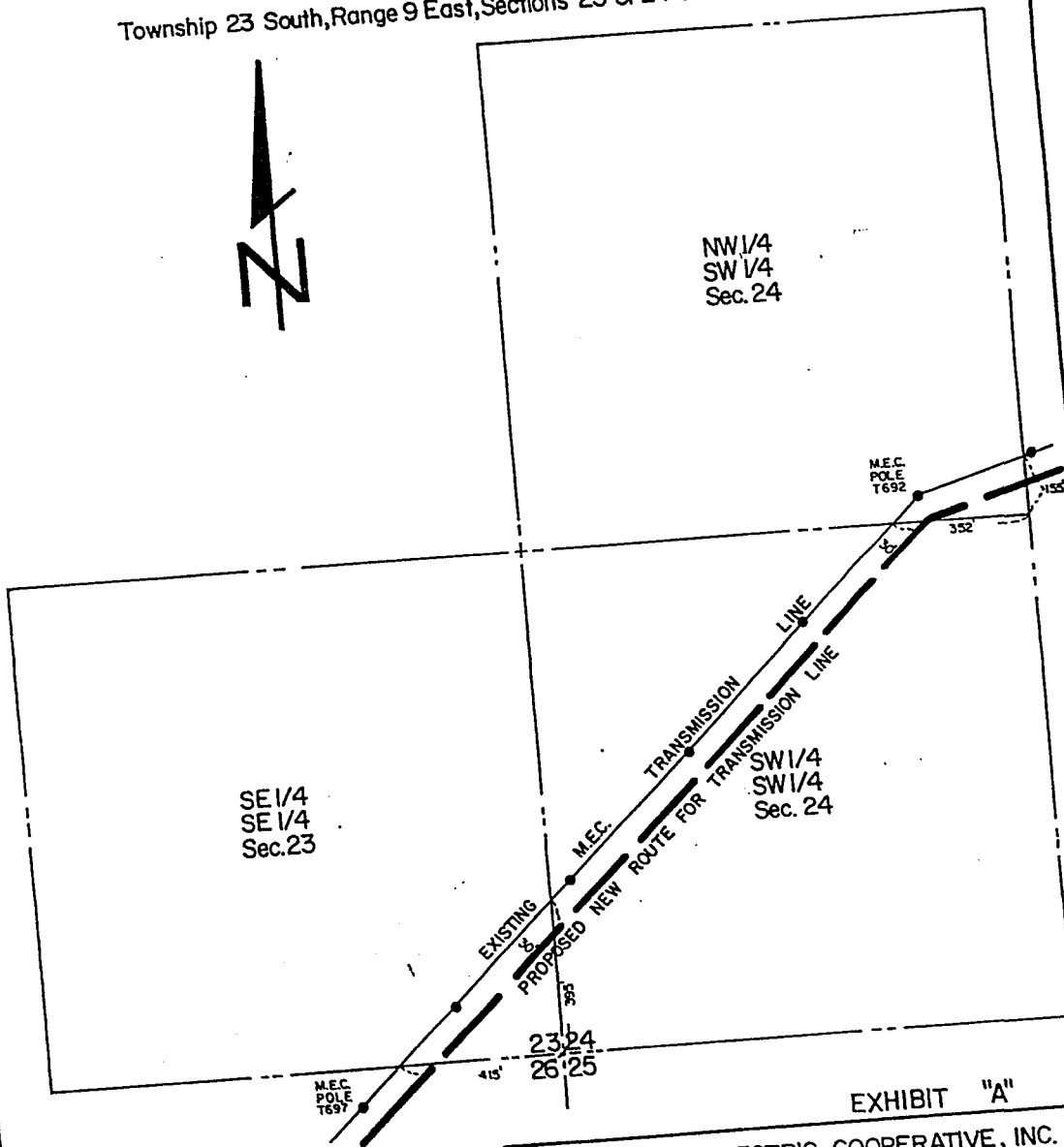

EXHIBIT "A"

MIDSTATE ELECTRIC COOPERATIVE, INC.
POWERLINE R-O-W EASEMENT

SCALE: 1" = 400'

DRAWN BY

T.J.

DATE

JULY, 1988

LEGEND:

- FOUND MONUMENT
- CALCULATED CORNER
- PROPERTY LINE
- WATERWAY/CANAL
- - - SECTION LINE
- ▨ EASEMENT



NOT TO SCALE

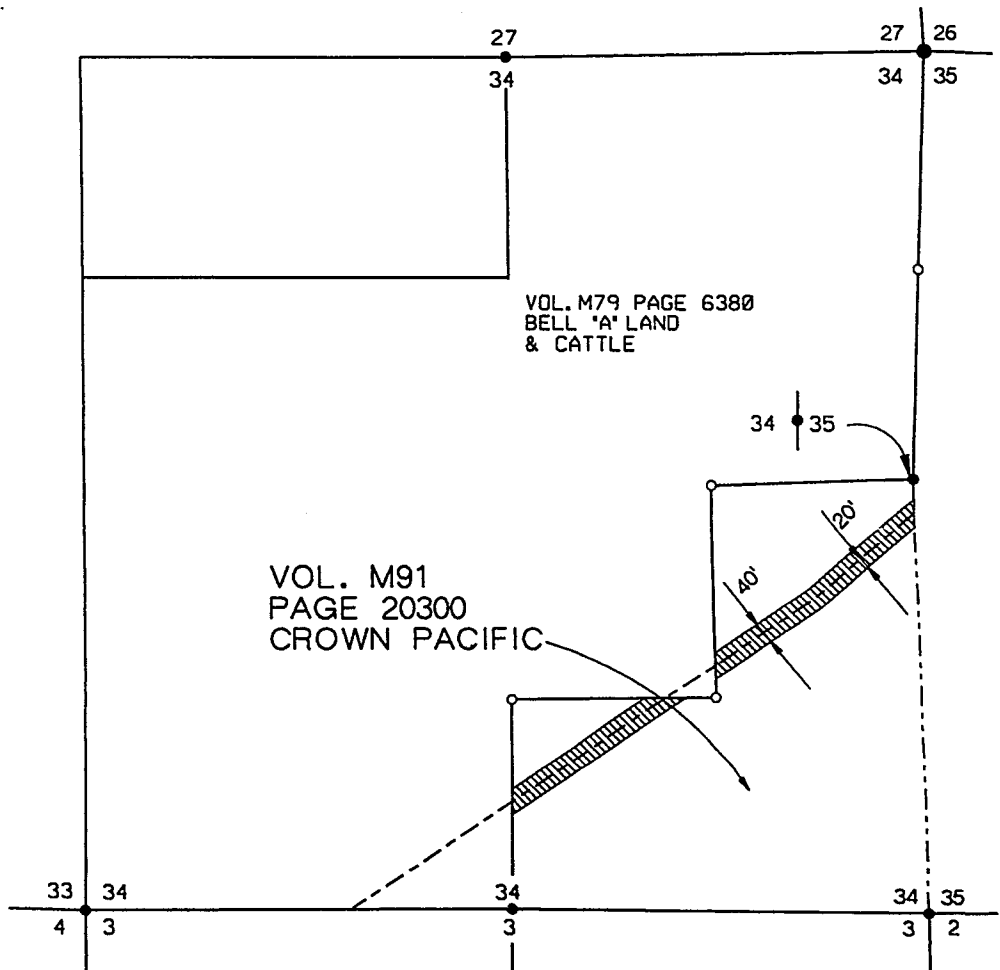

Township 23 South
Range 9 East
Section 34

EXHIBIT "B1"
MIDSTATE ELECTRIC
POWERLINE EASEMENT

LEGEND:

7314

- FOUND MONUMENT
- CALCULATED CORNER
- PROPERTY LINE
- - - WATERWAY/CANAL
- - - SECTION LINE
- ▨ EASEMENT

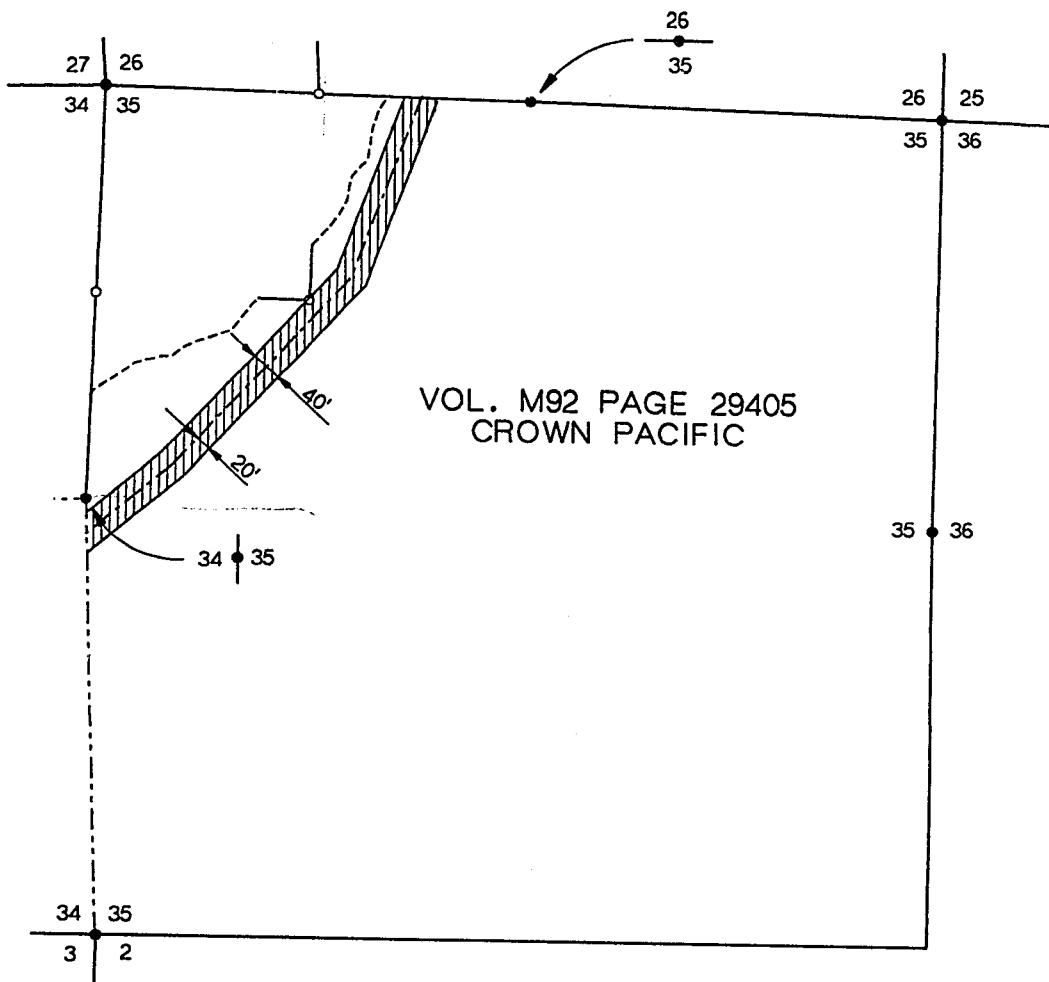
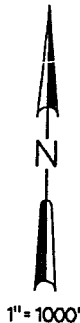

Township 23 South
Range 9 East
Section 35

EXHIBIT "B2"
MIDSTATE ELECTRIC
POWERLINE EASEMENT

SECTION 26 T.23S. R.09E. W.M.
KLAMATH COUNTY

1"=400'

Township 23 South, Range 9 East, Sec. 26 Tax Lot 100

SEE MAP 23 09

MIDSTATE ELECTRIC COOPERATIVE, INC.
POWERLINE R-O-W EASEMENT

DRAWN BY
T.J.

DATE
AUGUST, 1988

EXHIBIT "C"

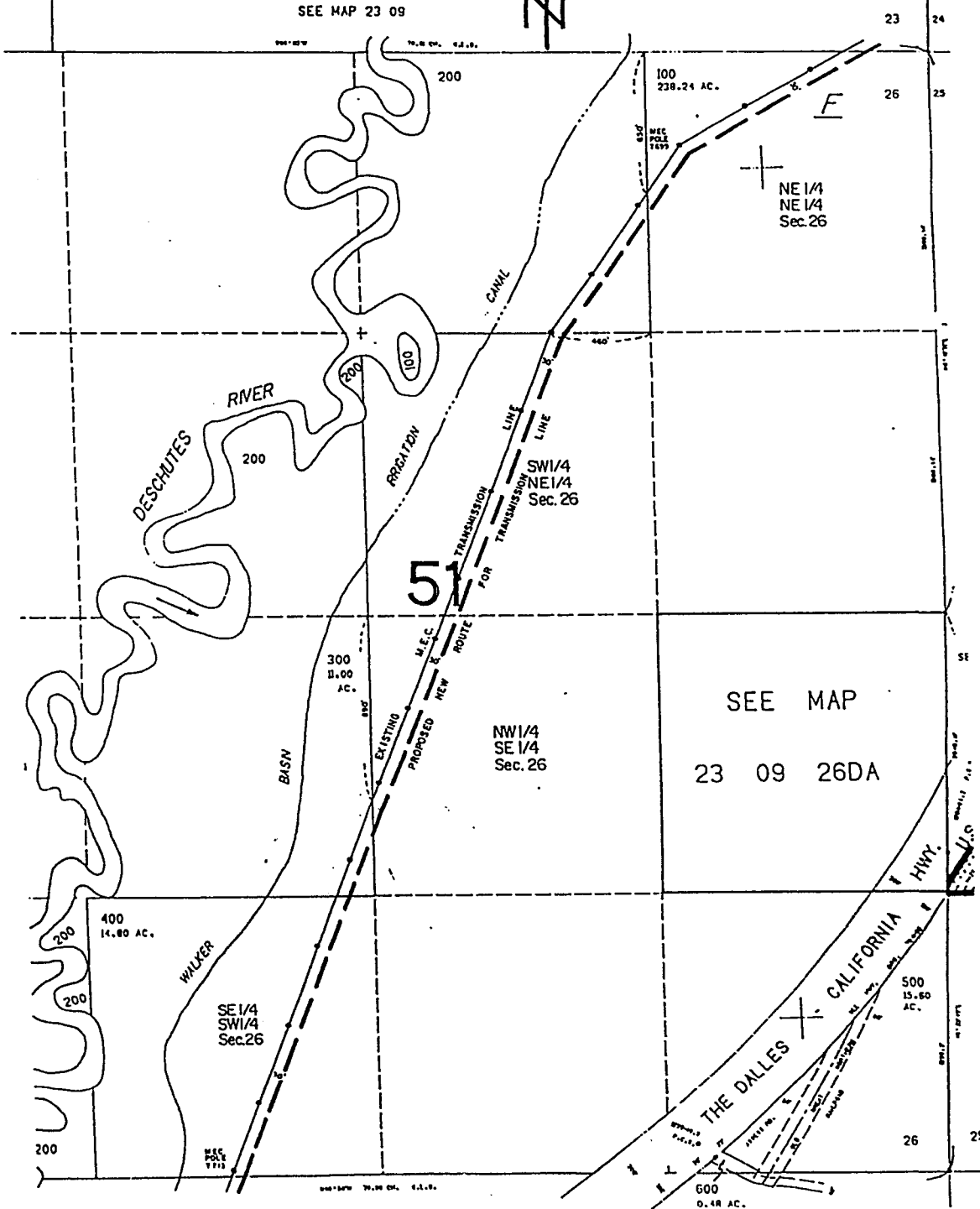

Township 24 South, Range 9 East
Section 4, Tax Lot 600

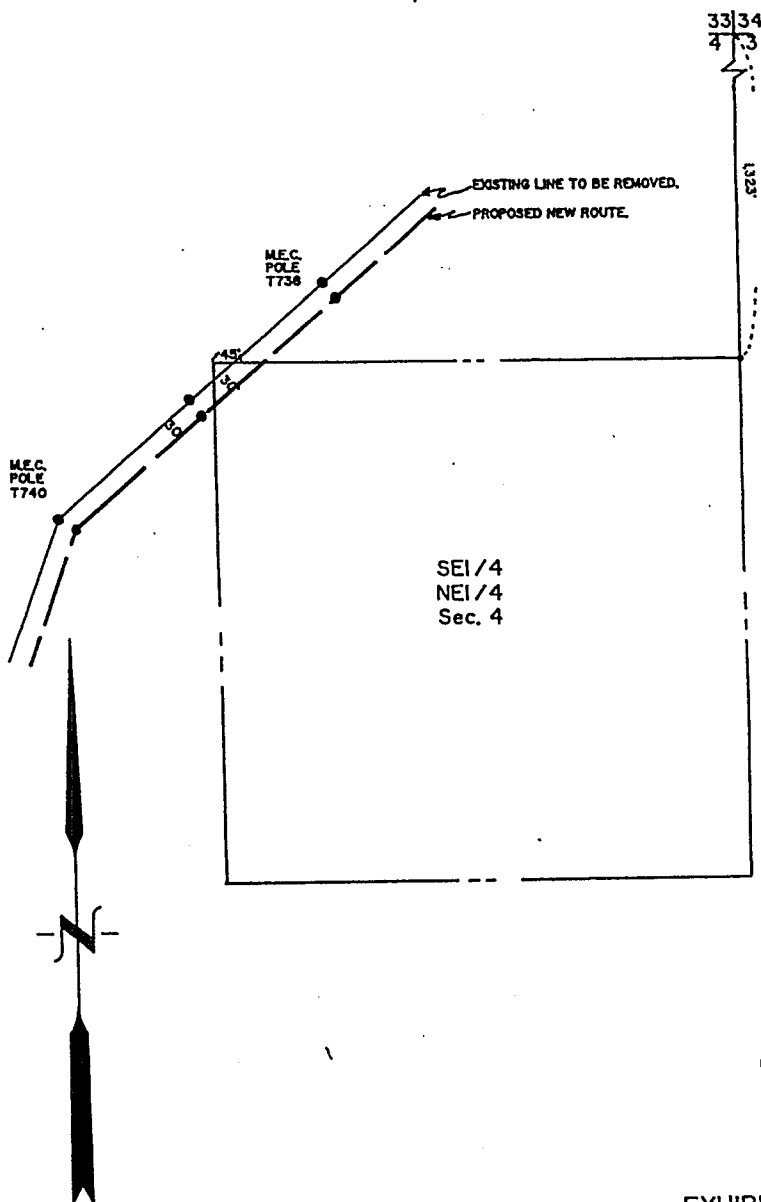

EXHIBIT "D"

SCALE 1" = 400'

MIDSTATE ELECTRIC COOPERATIVE, INC.
POWERLINE R-O-W EASEMENT

DWN. BY, T.D.J.

DATE

12/21/88

Township 24 South, Range 9 East
Section 9, Tax Lot 600

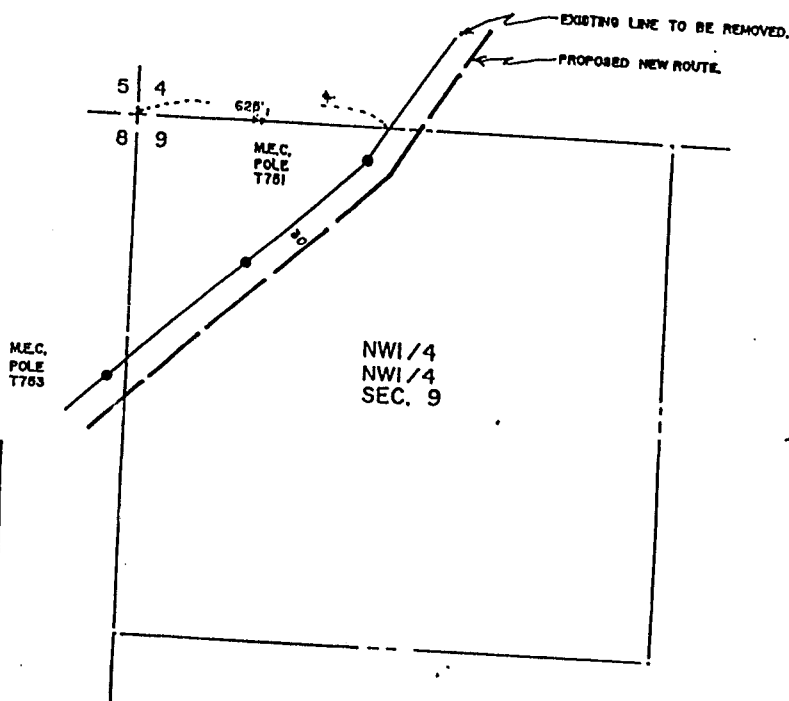

EXHIBIT "E"

SCALE 1" = 400'

MIDSTATE ELECTRIC COOPERATIVE, INC.
POWERLINE R-O-W EASEMENT

DWN. BY, T.D.J.

DATE

12/21/88

STATE OF OREGON: COUNTY OF KLAMATH: ss.

Filed for record at request of Midstate Electric
of March A.D., 19 96 at 10:29 o'clock A M., and duly recorded in Vol. M96
of Deeds on Page 7311

FEE \$40.00

By Bernetha G. Letsch, County Clerk