

15710

MAY 24 P3:50

AFTER RECORDING RETURN TO:
 OCUL Services, Inc., P.O. Box (181)
 Beaverton, OR 97075-1900
 8099004

96 JUL -6 AM 10:08
 WTC38065 HF
 ASSIGNMENT OF DEED OF TRUST

Vol. m96 Page 15235Vol. m96 Page 16575

STATE OF Oregon)

COUNTY OF Klamath)

WHEREAS, on the 14th day of May A.D., 19 96,
 Jeri J. Burroughs, an unmarried woman and Geraldine I. Burroughs, an unmarried woman
 did execute one certain note, described as follows:

Being in the principal sum of \$ 45,900.00 payable to the order of
 Forest Products Federal Credit Union in monthly installments and bearing
 interest as therein provided; and which said note is described in a certain Deed of Trust executed by
 Jeri J. Burroughs, an unmarried woman and Geraldine I. Burroughs, an unmarried woman
 AMERITITLE Trustee, and recorded in Volume m96 Page
15278 Records of Deed of Trust or County Clerk File No. 18709 of Klamath
 County, Oregon, and secured by the Deed of Trust lien therein expressed on the following
 described lot, or parcel of land, situated in the County of Klamath State of
 Oregon, to wit:

The Easterly 65 feet of Lots 38, 39, 40 and 41, Block 12, ST. FRANCIS PARK,
 according to the official plat thereof on file in the office of the County
 Clerk of Klamath County, Oregon.

THIS DOCUMENT IS BEING RE-RECORDED TO CORRECT THE NOTARY FOR THE ASSIGNMENT
 OF DEED OF TRUST PREVIOUSLY RECORDED IN VOL M96, Page 15235 in the
 Microfilm Records of Klamath County, Oregon.

NOW, THEREFORE, KNOW ALL MEN BY THESE PRESENTS: That _____ acting herein by and
 Forest Products Federal Credit Union through a duly authorized officer, for and in consideration of the sum of \$10.00 and other good and valuable
 consideration to it in hand paid, the receipt of which is hereby acknowledged and confessed does hereby transfer,
 convey, set over and assign unto

OCUL Services, Inc.

the above described note, together with above described mortgage lien, and all other rights, title and interest that it
 may have in and to the above described property and in and to the personal property located thereon.

TO HAVE AND TO HOLD unto the said grantee said above described note, together with all and singular the lien,
 rights, equities, title and estate in said real estate securing the payment thereof, unto Grantee, its successors and
 assigns.

IN WITNESS, WHEREOF, Forest Products Federal Credit Union
 has caused these presents to be executed and to have proper seal impressed hereon as of this 24th day of
MAY, 19 96.

Forest Products Federal Credit Union

BY: James C. Rneau
 JAMES C. RENEAU, SPECIALIZED LENDING
 MANAGER

STATE OF OREGON)

COUNTY OF KLAMATH)

BEFORE ME, the undersigned authority, on this day personally appeared
 JAMES C. RENEAU, SPECIALIZED LENDING MANAGER (title) of
 Forest Products Federal Credit Union known to me to be the person whose
 name is subscribed to the foregoing instrument, and acknowledged to me that he/she executed the same as for the
 said Forest Products Federal Credit Union and as the act and deed of
 Forest Products Federal Credit Union for the purposes and consideration therein
 expressed and in the capacity therein stated.

GIVEN under my hand and seal of this office this 24 day of May, 19 96.

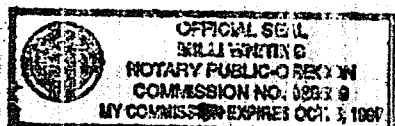
My commission expires: 10-3-97

This instrument prepared by:

Notary Public

In and for

Klamath

County.

JESOR
 JESOR

THE INSTRUMENT SUBMITTED BY

WILL COMMISSIONER EXAMINE

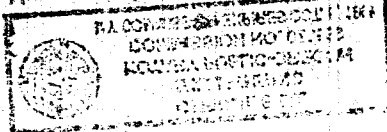

16576
15236

STATE OF OREGON: COUNTY OF KLAMATH: ss.

Filed for record at request of AmeriTitle the 24th day
of May A.D., 1996 at 3:50 o'clock PM., and duly recorded in Vol. M96
of Mortgages on Page 15235

FEE \$15.00



INDEXED

By Bernetha G. Letsch, County Clerk

STATE OF OREGON: COUNTY OF KLAMATH: ss.

Filed for record at request of AmeriTitle the 6th day
of June A.D., 1996 at 11:03 o'clock A M., and duly recorded in Vol. M96
of Mortgages on Page 16575

FEE \$10.00/RR

By Bernetha G. Letsch, County Clerk

THE INSTRUMENT SUBMITTED BY WILL COMMISSIONER EXAMINE

TO HAVE AND TO HOLD unto the said County of Klamath, Oregon, for the use and behoof of the said County of Klamath, Oregon, all that certain

County of Klamath, Oregon, for the use and behoof of the said County of Klamath, Oregon, all that certain

WHEREAS, the County of Klamath, Oregon, is a body corporate and politic, and as such, is authorized to acquire, hold, and dispose of real estate

IN WITNESS WHEREOF, the County of Klamath, Oregon, has caused this instrument to be signed by its duly authorized officers and its seal to be hereunto affixed

ATTEST: I, the County Clerk of the County of Klamath, Oregon, do hereby certify that the foregoing is a true and correct copy of the original instrument as the same appears from the records of the County of Klamath, Oregon

WITNESSED my hand and the seal of the County of Klamath, Oregon, this 10th day of June, 1996

COCKLEY OF Klamath

STATE OF OREGON

RECORDED BY RECORDER OF CLERK