

Return to: Pacific Power  
P.O. Box 728  
Klamath Falls, Or. 97601

ER No. 41360-611  
WO No. 01052155

# UNDERGROUND RIGHT-OF-WAY EASEMENT (Partnership)

For value received, the undersigned, (Grantor), (whether singular or plural), do hereby grant to PacificCorp, a corporation doing business as Pacific Power & Light Company, its successors and assigns, (Grantee), an easement or right-of-way, twenty (20) feet in width, for an electric underground distribution line of one or more conductors and all necessary or desirable appurtenances (including but not limited to the right to install conduits, surface or subsurface mounted transformers, surface mounted connection boxes and meter cabinets) over, under, across and along the following described real property in Klamath County, State of Oregon, to wit:

Said property generally located in The Southeast Quarter (SE1) of The Southwest Quarter (SW1) of Section 3, Township 38 South, Range 9 East, Willamette Meridian and more specifically described in Volume 95, Page 15822, Official Records of Klamath County.

the location and course of said right-of-way are approximately as shown on the sketch attached as Exhibit(s) A and by this reference made a part hereof.

Together with the right of ingress and egress over the adjacent lands of the Grantor in order to install, maintain, repair, replace, rebuild, operate and patrol the underground electric power lines and appurtenances, and to exercise all other rights herein granted.

Grantor shall have the right to use the lands subject to the above-described easement for all purposes not inconsistent with the uses and purposes herein set forth; provided that Grantor shall not build or erect any structure upon the right-of-way without the prior written consent of Grantee.

All rights hereunder shall cease if and when such line shall have been abandoned.

Dated this 16th day of April, 1996.

Michael J. Mancini (SEAL) \_\_\_\_\_ (SEAL)

Glenda J. Monciardine (SEAL) \_\_\_\_\_ (SEAL)

STATE OF Oregon

County of Klamath

On this 16th day of April, 1996, personally appeared before me a notary public in and for said State, the within named Michael J. Mancini and Glenda J. Monciardine to me known to be the identical persons 2 described therein and who executed the foregoing instrument, and acknowledged to me that they executed the same freely and voluntarily for the uses and purposes therein mentioned.

IN WITNESS WHEREOF, I have hereunto set my hand and official seal the day and year above written.

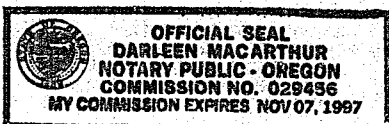

Darleen MacArthur  
Notary Public for OREGON  
Residing at Klamath Falls OR  
My commission expires: 11-7-97

# EXHIBIT A

17819

PACIFIC POWER & LIGHT COMPANY

OWNER Monciardini, Michael T. & Glenda J. E.R./W.O. 41360-611-01052155

SE 1/4 SW 1/4 SEC. 3, T. 38S., R. 9E., W.M. MAP 136C-68-2

KLAMATH COUNTY, OREGON

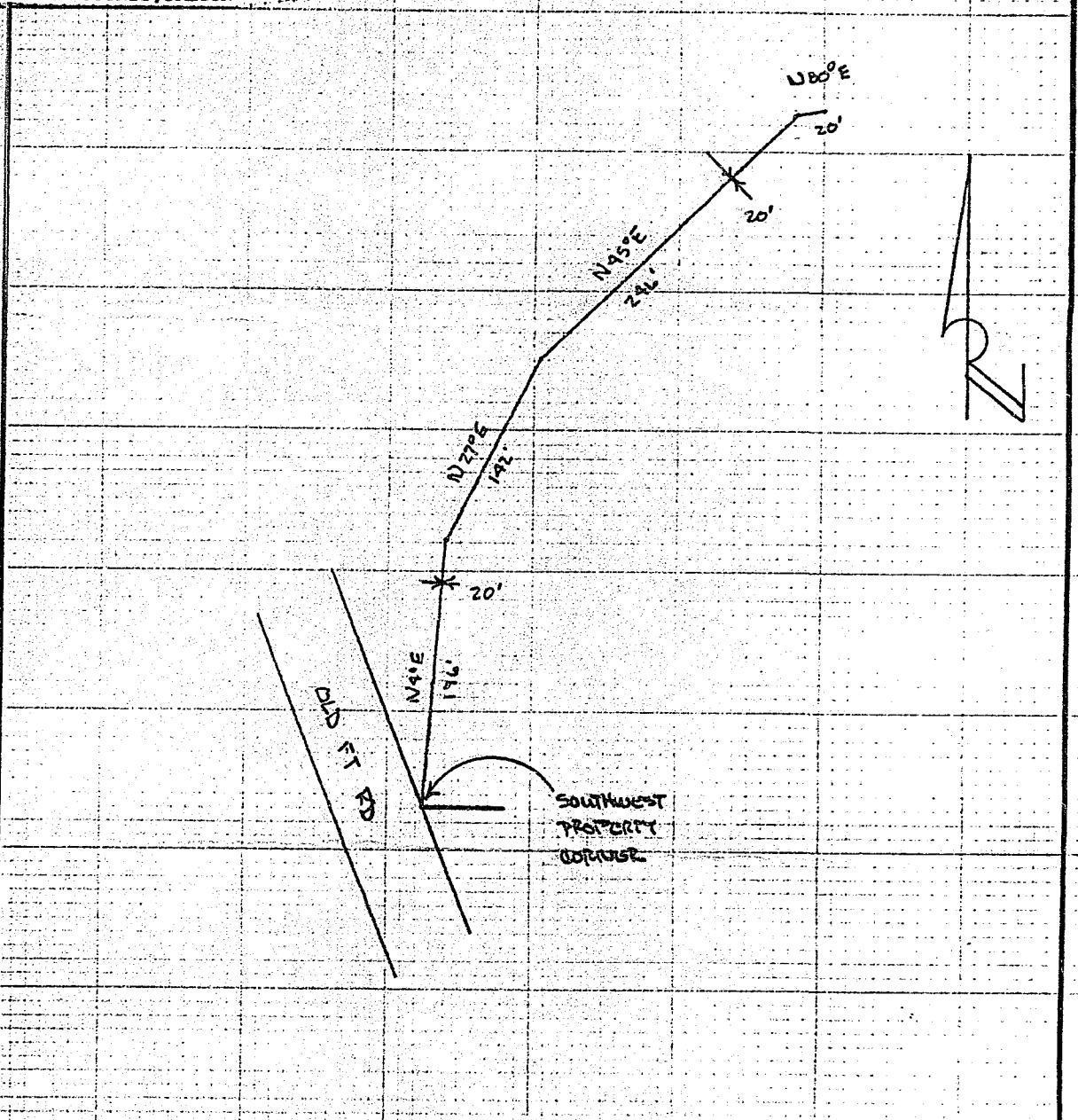

DISTRICT: <u>KLAMATH</u>	
NAME: <u>MONCIARDINI</u>	
CIRCUIT NUMBER: <u>5147</u>	
MAP NO: <u>136C-68-2</u>	R.C. <u>41360</u>
DRAWN: <u>10</u>	W.O. <u>01052155</u>

PACIFIC POWER  
E R SKETCH

SCALE: 1" = 100'

FORM 2703 - 4/00

STATE OF OREGON: COUNTY OF KLAMATH: ss.

Filed for record at request of Pacific Power the 14th day  
of June A.D., 19 96 at 11:55 o'clock A M., and duly recorded in Vol. M96  
of Deeds on Page 17818

FEE \$15.00

By Bernetha G. Lersch County Clerk  
Suzanne M. Muty