

19891

Return to:
Pacific Power
PO Box 728
Klamath Falls, OR 97601-0321

Vol. MLC Page 178207

File No. _____
ER No. 41360-612
WO No. 01071936

RIGHT-OF-WAY EASEMENT

(Individual)

For value received, the undersigned, hereinafter referred to as Grantors, (whether singular or plural), do hereby grant to PacifiCorp, a corporation doing business as Pacific Power & Light Company, its successors and assigns, the Grantee, an easement or right-of-way for an electric transmission and distribution line of one or more wires and all necessary or desirable appurtenances (including telephone and telegraph wires, towers, poles, props, guys, anchors and other supports and the right to place all or any part of such line underground) at or near the location and along the general course now located and staked out by the Grantee over, across and upon the following described real property in Klamath County, State of Oregon, to wit:

That portion of land described as being The Southwest Quarter (SW $\frac{1}{4}$) of Section One, Township 39 South, Range 9 East, Willamette Meridian.

Said right-of-way to be twenty (20) feet in width, ten (10) feet each side of centerline.

The location and course of said right-of-way are approximately as shown on the sketch attached as Exhibit A and by this reference made a part hereof.

Including the right to clear said right-of-way and keep the same clear of brush, trees, timber and structures, and the right to top, trim, clear or cut away all trees outside of said right-of-way which might endanger such line.

Together with the right of ingress and egress over the adjacent lands of the Grantors for the purpose of constructing, reconstructing, stringing new wires on, maintaining and removing such line and appurtenances, and exercising other rights hereby granted.

Grantors reserve the right to use said right-of-way for roads, agricultural crops or other purposes not inconsistent with the easement granted hereby, but in using or operating any irrigation pipes, motorized vehicles or other equipment, or in any other such use of said right-of-way, Grantors and Grantors' heirs or assigns, shall conform strictly to the provisions of any then applicable safety code or regulation pertaining to required clearances from the wires or conductors of such line.

All rights hereunder shall cease if and when such line shall have been abandoned.

Dated this 5-30 day of May, 1996.
Robert C. Johnson (SEAL) _____ (SEAL)
 _____ (SEAL) _____ (SEAL)

STATE OF Oregon
 County of Klamath } ss.

On this 30th day of May, 1996, personally appeared before me a notary public in and for said State, the within named Robert C. Johnson
x Robert C. Johnson
 to me known to be the identical person described therein and who executed the foregoing instrument, and acknowledged to me that _____ executed the same freely and voluntarily for the uses and purposes therein mentioned.

IN WITNESS WHEREOF, I have hereunto set my hand and official seal the day and year above written.

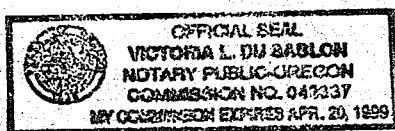

Victoria L. Du Sablon
 Notary Public for South Valley State Bank
 Residing at Klamath Falls, Oregon
 My commission expires: April 20, 1999

"Exhibit A"
5/15/96

17821

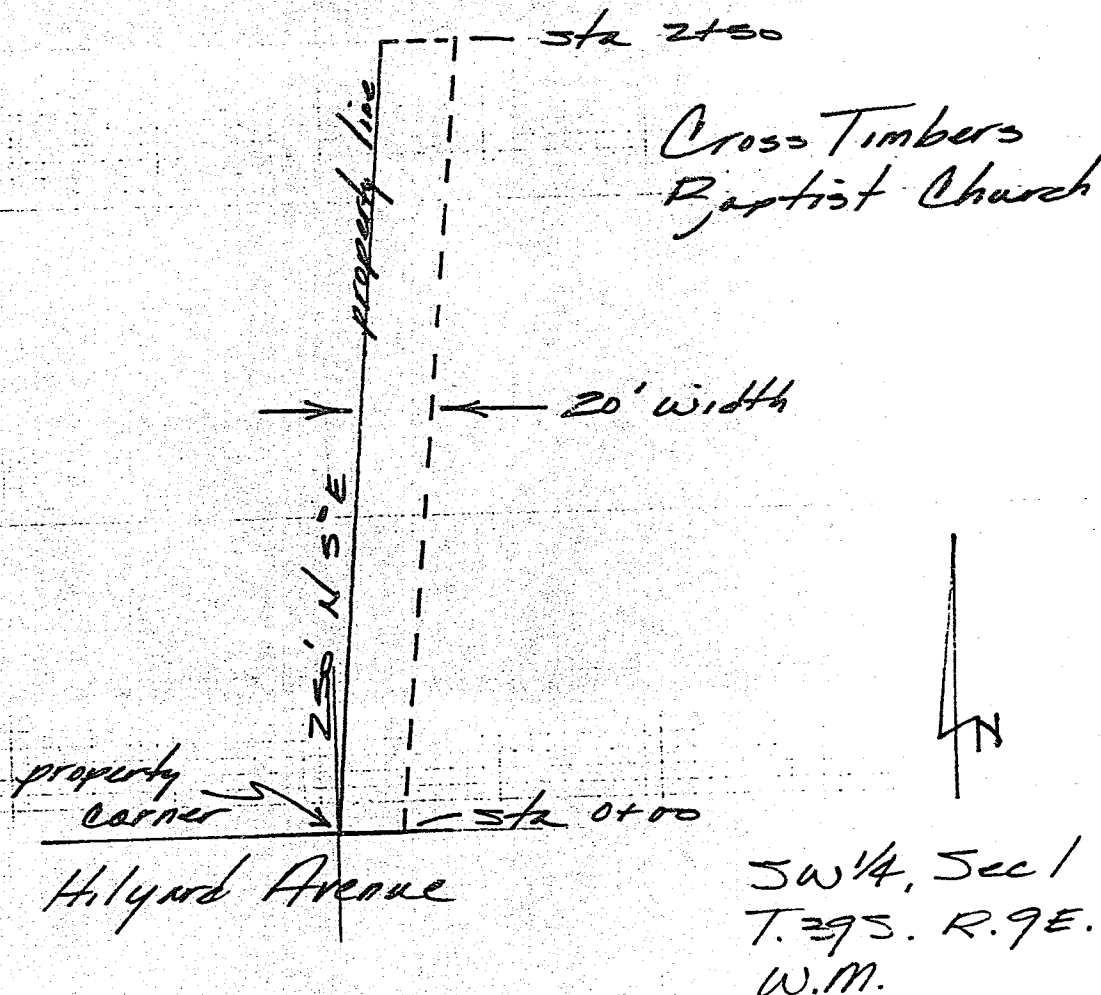

DISTRICT <u>Klamath Falls</u>	
NAME	
CIRCUIT NUMBER	
MAP NO. <u>D-69-1-D-2</u>	R.C. <u>41360</u>
DRAWN <u>5/15</u> 19 <u>96</u>	W.O. <u>01071996</u>

PACIFIC POWER
E R SKETCH

SCALE 50' = 1"

STATE OF OREGON: COUNTY OF KLAMATH: ss.

Filed for record at request of Pacific Power the 14th day
of June A.D., 19 96 at 11:55 o'clock A M., and duly recorded in Vol. M96,
of Deeds on Page 17820

FEE \$15.00

By Bernetha G. Jelsch County Clerk