

24242

D E E D

Vol. m916 Page 27516

I, MARION WILLIAMS GRUVER sole owner of that parcel of land described as Map Number R-3711-0320001900-000 Klamath County, Oregon, hereby deed the following described property to the members of my family for a private family cemetery:

Beginning at a point 25' West and 25' South of the Northeast Corner of the Southeast 1/4 of the Southeast 1/4 of SEC 32, TWP 37 RANGE 11 EWM, Klamath County, Oregon, then running 208' West, thence 104' South, thence 208' East, thence 104' North to The Point of Beginning; a total of one-half acre.

All burials to be in conformance with Klamath County and State of Oregon laws for burial in private family cemeteries.

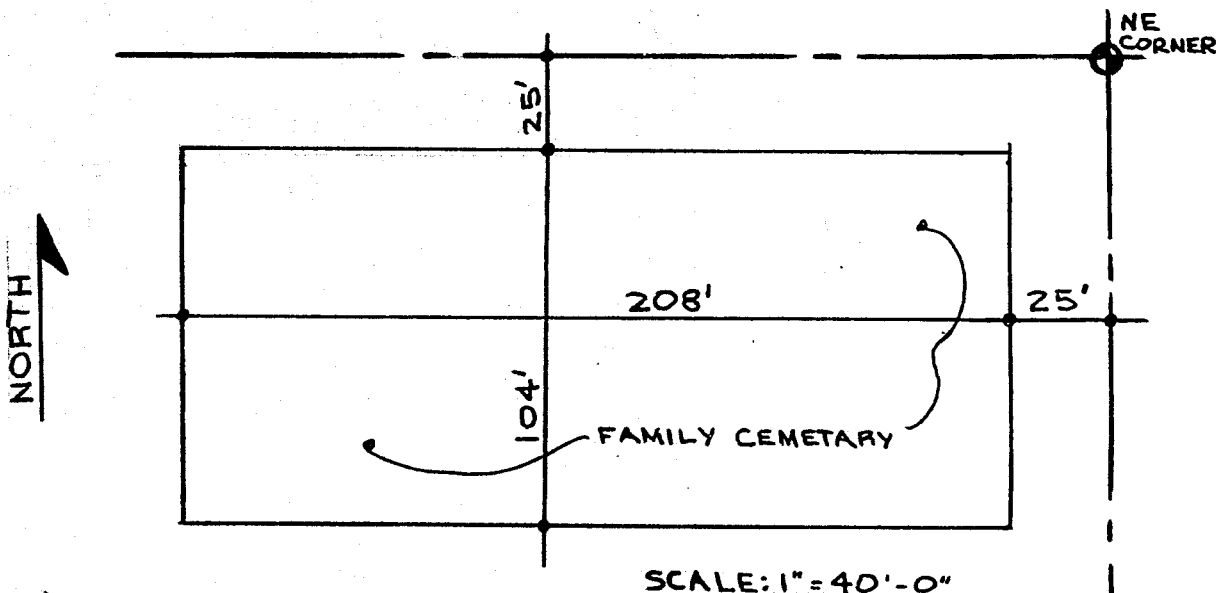

STATE OF OREGON }
COUNTY OF KLAMATH }

SUBSCRIBED AND SWORN TO BEFORE ME

THIS 3rd day of September 1996

[Signature]
NOTARY PUBLIC

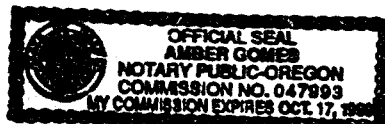

STATE OF OREGON: COUNTY OF KLAMATH: ss.

Filed for record at request of Marion Williams Gruver the 4th day of September A.D., 19 96 at 10:38 o'clock AM., and duly recorded in Vol. M96 of Deeds on Page 27516

FEE \$10.00

Return: Marion Gruver

29559 Woodchuck Lane
Bonanza, Oregon 97623

Bernetha G Letsch, County Clerk

By [Signature]