

Return to: Pacific Power
P.O. Box 728
Klamath Falls, Or. 97601

ER No. 41360-611
WO No. 01093015

24629

**UNDERGROUND
RIGHT-OF-WAY EASEMENT**
(Individual)

For value received, the undersigned, (Grantor), (whether singular or plural), do hereby grant to PacificCorp, a corporation doing business as Pacific Power & Light Company, its successors and assigns, (Grantee), an easement or right-of-way, fifteen (15) feet in width, for an electric underground distribution line of one or more conductors and all necessary or desirable appurtenances (including but not limited to the right to install conduits, surface or subsurface mounted transformers, surface mounted connection boxes and meter cabinets) over, under, across and along the following described real property in Klamath County, State of Oregon, to wit:

Said property generally located in The Southwest Quarter (SW $\frac{1}{4}$) of The Southwest Quarter (SW $\frac{1}{4}$) of Section 25, Township 36 South, Range 11 East, Willamette Meridian, and more specifically described in Volume 81, Page 8935, Official Records of Klamath County.

96 SEP -9 AM 1:43

the location and course of said right-of-way are approximately as shown on the sketch attached as Exhibit(s) A and by this reference made a part hereof.

Together with the right of ingress and egress over the adjacent lands of the Grantor in order to install, maintain, repair, replace, rebuild, operate and patrol the underground electric power lines and appurtenances, and to exercise all other rights herein granted.

Grantor shall have the right to use the lands subject to the above-described easement for all purposes not inconsistent with the uses and purposes herein set forth; provided that Grantor shall not build or erect any structure upon the right-of-way without the prior written consent of Grantee.

All rights hereunder shall cease if and when such line shall have been abandoned.

Dated this 5th day of August, 1996.

Martha Norton (SEAL) _____ (SEAL)

Charles P. Norton (SEAL) _____ (SEAL)

STATE OF Oregon

County of Klamath

On this 5th day of August, 1996, personally appeared before me a notary public in and for said State, the within named Charles & Martha Norton to me known to be the identical person described therein and who executed the foregoing instrument, and acknowledged to me that they executed the same freely and voluntarily for the uses and purposes therein mentioned.

IN WITNESS WHEREOF, I have hereunto set my hand and official seal the day and year above written.



Leona R. Maddax
Notary Public for Klamath Co.
Residing at G.O. Boyd Bldg. Beatty, Or.
My commission expires: Aug 19, 1998

15

EXHIBIT A

PACIFIC POWER & LIGHT COMPANY

28236

OWNER Norton, Charles E. & Martha L.

E.R./W.O. 41360-01093015

SW $\frac{1}{4}$ SW $\frac{1}{4}$ SEC. 25, T. 36S., R. 11E., W.M.

MAP 136B-123-7

KLAMATH COUNTY, OREGON

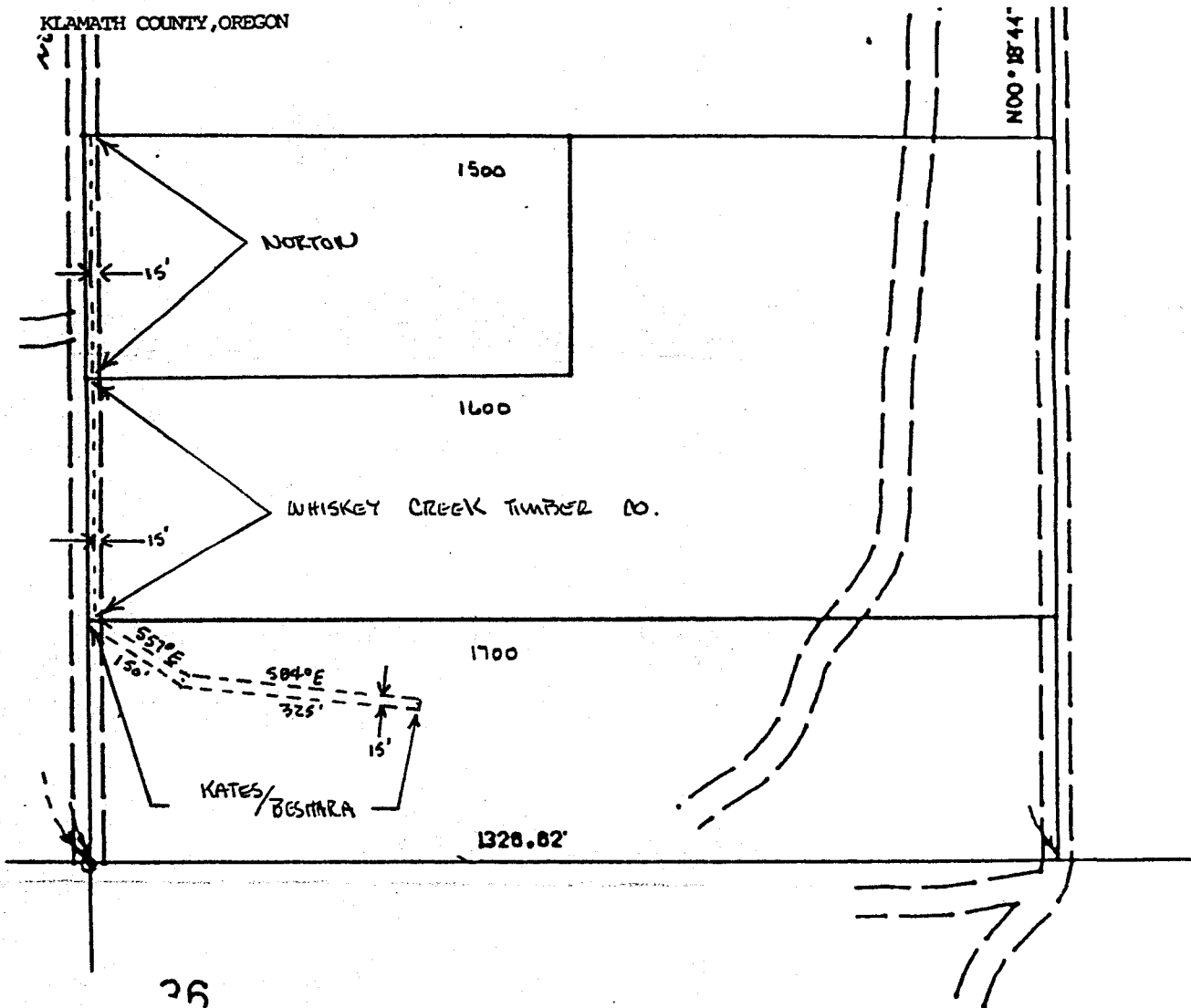

26

STATE OF OREGON: COUNTY OF KLAMATH: ss.

Filed for record at request of Pacific Power & Light the 9th day
of September A.D., 19 96 at 11:43 o'clock AM., and duly recorded in Vol. M96
of Deeds on Page 28235.

FEE \$15.00

Bernetha G Letsch, County Clerk

By

[Signature]