

24858

Vol. male Page 28689

When recorded, return to:

Parcel No. OR-KL-2370  
APN: 390901500-00900PGT - Land Dept.  
P.O. Box 547  
Redmond, OR 97756-0125

## NOTICE OF LOCATION

PACIFIC GAS TRANSMISSION COMPANY, a California corporation, pursuant to the rights conveyed to it by that certain grant of easement dated August 26, 1994 and recorded in Vol M94 of Deeds at Page 26695 in the Official Records of the County of Klamath, State of Oregon, does hereby further define the location of the strip of lands described in said grant as follows on the attached Exhibit A.

Nothing herein contained shall, or shall be construed to, modify in any way to terminate any of the rights and obligations of the parties under and by virtue of the said grant of easements in the lands therein described or the said strip thereof.

IN WITNESS WHEREOF, the undersigned has executed these presents this 20<sup>th</sup> day of August, 1996.

PACIFIC GAS TRANSMISSION COMPANY

By: W.G. Thomas  
W.G. Thomas, Director Land nrSTATE OF OREGON }  
County of Multnomah } ss.

On this 20<sup>th</sup> day of August, 1996 before me appeared W. G. Thomas, to me personally known, who being duly sworn, did say that he, the said W. G. Thomas is the Land Director of Pacific Gas Transmission Company, the within named Corporation, and that the said instrument was signed in behalf of said Corporation by authority of its Board of Directors, and W. G. Thomas acknowledges said instrument to be the free act and deed of said Corporation.

IN WITNESS WHEREOF, I have hereunto set my hand and affixed my official seal the day and year in this Certificate first above written.

Dino Angelosante  
DINO ANGELOSANTE  
NOTARY PUBLIC FOR OREGON  
My Commission Expires: August 16, 1998



96 SEP 12 AM 11:38

28690

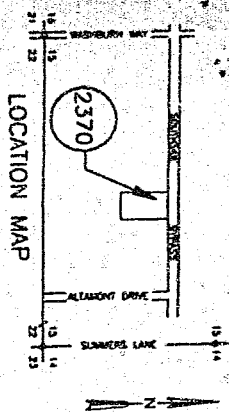

KLAMATH COUNTY, OREGON  
SEC. 15, T-39-S, R-9-E, W.M.

REGISTERED  
PROFESSIONAL  
LAND SURVEYOR

*Joe A. Feyder*

OREGON  
JANUARY 17, 1995  
JOSEPH A. FEYDER  
2692

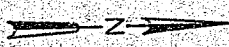
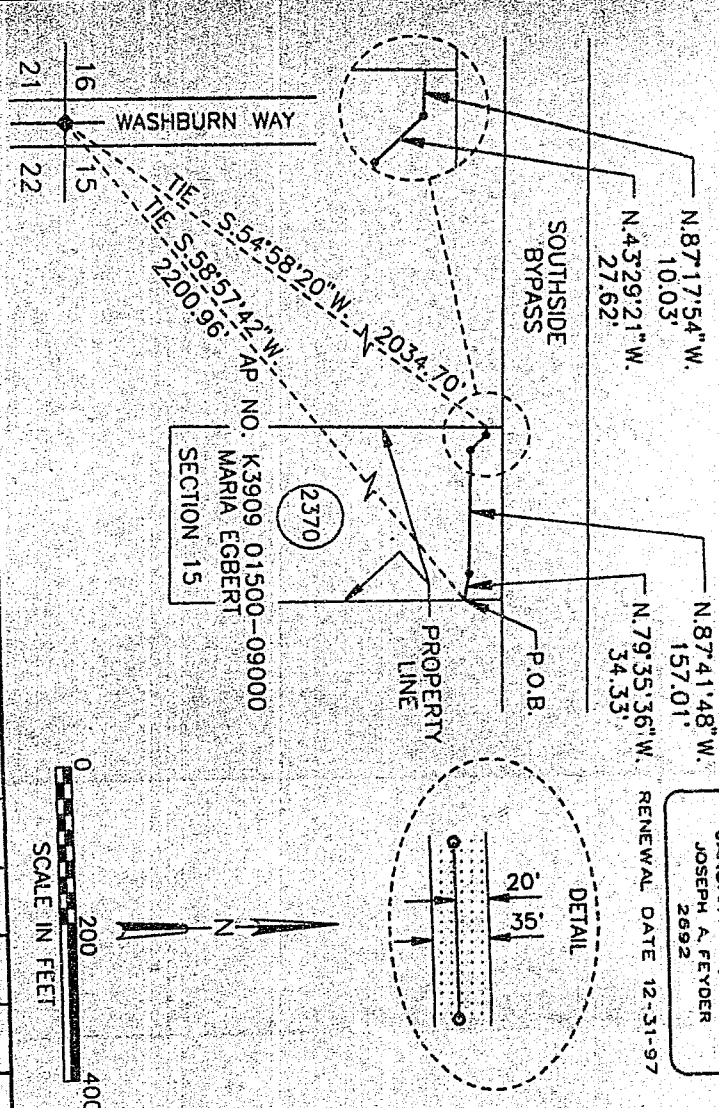

NARRATIVE

1. THE PURPOSE OF THIS MAP AND NOTATIONS IS TO DEPICT AND DESCRIBE AN EASEMENT, BEING A PORTION OF THE SOUTHEAST QUARTER OF THE SOUTHWEST QUARTER OF SECTION 15, T.39 S., R. 9 E., W.M., KLAMATH COUNTY, OREGON.
2. BASIS OF BEARINGS IS OREGON STATE PLANE COORDINATE SYSTEM, SOUTH ZONE. ALL DISTANCES ARE GRID. DIVIDE DISTANCES SHOWN BY 0.99985 TO OBTAIN GROUND DISTANCES.

DESCRIPTION OF EASEMENT

A 0.18 ACRE PARCEL OF LAND FOR THE AS-BUILT LOCATION OF A NATURAL GAS PIPELINE, BEING A STRIP OF LAND 35.0 FEET WIDE LYING 15.0 FEET TO THE LEFT OF AND 20.0 FEET TO THE RIGHT OF THE FOLLOWING DESCRIBED LINE:

BEING A PORTION OF THAT CERTAIN PARCEL OF LAND DESCRIBED BY DOCUMENT RECORDED IN VOLUME M77 OF DEEDS AT PAGE 11674, RECORDED IN THE OFFICIAL RECORDS OF SAID KLAMATH COUNTY.

BEGINNING AT A POINT ON THE EAST LINE OF THAT PARCEL DESCRIBED IN VOLUME M77 OF DEEDS AT PAGE 11674, AS SAID PARCEL IS SHOWN ON KLAMATH COUNTY SURVEY NO. 5286, FROM WHENCE THE SOUTHWEST CORNER OF SAID SECTION 15, AS SAID CORNER IS SHOWN ON SAID KLAMATH COUNTY SURVEY NO. 5286, BEARS S.58°57'42\"/>

THE SIDELINES OF SAID STRIP SHALL BE SHORTENED OR EXTENDED SO AS TO INTERSECT WITH THE BOUNDARIES OF SAID LANDS.

TRACT NO. 0-KL-2370

W.O. 949444

RIGHT-OF-WAY PLAT SHEET  
PIPELINE EASEMENT

SEC. 15, T-39-S, R-9-E, W.M.  
KLAMATH COUNTY, OREGON

PACIFIC GAS TRANSMISSION COMPANY  
PORTLAND, OREGON

SCALE 1" = 200'  
BILL OF MATERIAL

SUPERSEDES

SHEET 1 OF 1

DRAWING NUMBER  
1700-F-RW-82

NO.	DATE	DESCRIPTION	W.O.	RDE	HW	CHI	APPROVALS
0	05/09	AS-BUILT	949444				

RECORD OF APPROVALS AND CHANGES

EXHIBIT A

28691

STATE OF OREGON: COUNTY OF KLAMATH: ss.

Filed for record at request of PGT-Land Dept the 12th day  
of September A.D., 1996 at 11:38 o'clock A.M., and duly recorded in Vol. M96  
of Deeds on Page 28689

Bernetha G Letsch, County Clerk,  
By [Signature]

FEE \$20.00

PAID SUBVACUOR  
PROFESSIONAL  
REGISTERED

STOPS  
NOTED & RECORDED  
JANUARY 12, 1998  
OREGON

WITH COUNTY OF OREGON

NARRATIVE

RECORDED IN THE ORIGINAL RECORDS OF SAID COUNTY. DOCUMENT RECORDED IN VOLUME MAY BE DELETED AT PAGE 1137A BEING A PORTION OF THAT CERTAIN PARCEL OF LAND DESCRIBED BY THE FOLLOWING DESCRIBED LINE  
BEING 120 FEET LONG FEET OF LAND 300 FEET TO THE RIGHT OF  
NARRATIVE HAS BUILDING BEING A DEED OF LAND 120 FEET WITH  
A 0.19 ACRE PARCEL OF LAND FOR THE 12-30-96 TOWN OF A  
DESCRIPTION OF EASEMENT  
BY 0.0000 TO OBTAIN CHAINED DISTANCES  
SOUTH 100 FEET DISTANCES ARE GRID COORDINATE SYSTEM  
EASE OF EASEMENT IS OBTAIN STATE PLANE COORDINATE SYSTEM  
BY 0.11 M.W. JAWAHL COUNTY, OREGON  
OWNER OF THE SOUTHWEST QUARTER OF SECTION 12, T32N, R32E, S12E, BEING A PORTION OF THE SOUTHWEST  
THE PURPOSE OF THIS MAP AND NOTATIONS IS TO DETECT LAND