

24859

When recorded, return to:

PGT - Land Dept.
P.O. Box 547
Redmond, OR 97756-0125

Vol. m96 Page 28692

Parcel No. OR-KL-2430

APN: 390901400-00600

NOTICE OF LOCATION

PACIFIC GAS TRANSMISSION COMPANY, a California corporation, pursuant to the rights conveyed to it by that certain grant of easement dated August 26, 1994 and recorded in Vol M94 of Deeds at Page 26701 in the Official Records of the County of Klamath, State of Oregon, does hereby further define the location of the strip of lands described in said grant as follows on the attached Exhibit A.

Nothing herein contained shall, or shall be construed to, modify in any way to terminate any of the rights and obligations of the parties under and by virtue of the said grant of easements in the lands therein described or the said strip thereof.

IN WITNESS WHEREOF, the undersigned has executed these presents this 20th day of August, 1996.

PACIFIC GAS TRANSMISSION COMPANY

By: W.G. Thomas
W.G. Thomas, Director Land

RR

STATE OF OREGON }
County of Multnomah } ss.

On this 20th day of August, 1996 before me appeared W. G. Thomas, to me personally known, who being duly sworn, did say that he, the said W. G. Thomas is the Land Director of Pacific Gas Transmission Company, the within named Corporation, and that the said instrument was signed in behalf of said Corporation by authority of its Board of Directors, and W. G. Thomas acknowledges said instrument to be the free act and deed of said Corporation.

IN WITNESS WHEREOF, I have hereunto set my hand and affixed my official seal the day and year in this Certificate first above written.



Dino Angelosante
DINO ANGELOSANTE
NOTARY PUBLIC FOR OREGON
My Commission Expires: August 16, 1998

KLAMATH COUNTY, OREGON

SEC. 14, T-39-S, R-9-E, W.M.

NARRATIVE

1. THE PURPOSE OF THIS MAP AND NOTATIONS IS TO DEPICT AND DESCRIBE AN EASEMENT, BEING A PORTION OF THE SOUTHWEST QUARTER OF THE SOUTHWEST OF SECTION 14, T.39 S., R. 9 E., W.M., KLAMATH COUNTY, OREGON.

2. BASIS OF BEARINGS IS OREGON STATE PLANE COORDINATE SYSTEM, SOUTH ZONE. ALL DISTANCES ARE GRID. DIVIDE DISTANCES SHOWN BY 0.99985 TO OBTAIN GROUND DISTANCES.

DESCRIPTION OF EASEMENT

A 0.26 ACRE PARCEL OF LAND FOR THE AS-BUILT LOCATION OF A NATURAL GAS PIPELINE, BEING A STRIP OF LAND 35.0 FEET WIDE LYING 15.0 FEET TO THE LEFT OF AND 20.0 FEET TO THE RIGHT OF THE FOLLOWING DESCRIBED LINE:

BEING A PORTION OF THAT CERTAIN PARCEL OF LAND DESCRIBED BY DOCUMENT RECORDED IN VOLUME M88 OF DEEDS AT PAGE 16772, RECORDED IN THE OFFICIAL RECORDS OF SAID KLAMATH COUNTY.

BEGINNING AT A POINT ON THE SOUTHWESTERLY RIGHT-OF-WAY LINE OF THE GREAT NORTHERN RAILWAY, AS SAID RIGHT-OF-WAY LINE IS SHOWN ON KLAMATH COUNTY SURVEY NO. 3279, FROM WHENCE THE SOUTHWEST CORNER OF SAID SECTION 14, AS SHOWN ON SAID KLAMATH COUNTY SURVEY NO. 3279, BEARS S.34°09'58"W. A DISTANCE OF 642.90 FEET, THENCE FROM SAID POINT OF BEGINNING, LEAVING SAID RIGHT-OF-WAY LINE, N.88°27'40"W. 24.93 FEET, THENCE N.89°23'25"W. 301.00 FEET TO A POINT ON THE EAST RIGHT-OF-WAY LINE OF SUMMERS LANE, 600 FEET WIDE, THE POINT OF TERMINATION OF THIS DESCRIPTION, FROM WHENCE THE SOUTHWEST CORNER OF SAID SECTION 14 BEARS THE FOLLOWING TWO COURSES: N.89°23'25"W. 30.00 FEET AND S.00°33'00"W. 536.16 FEET.

THE SIDELINES OF SAID STRIP SHALL BE SHORTENED OR EXTENDED SO AS TO INTERSECT WITH THE BOUNDARIES OF SAID LANDS.

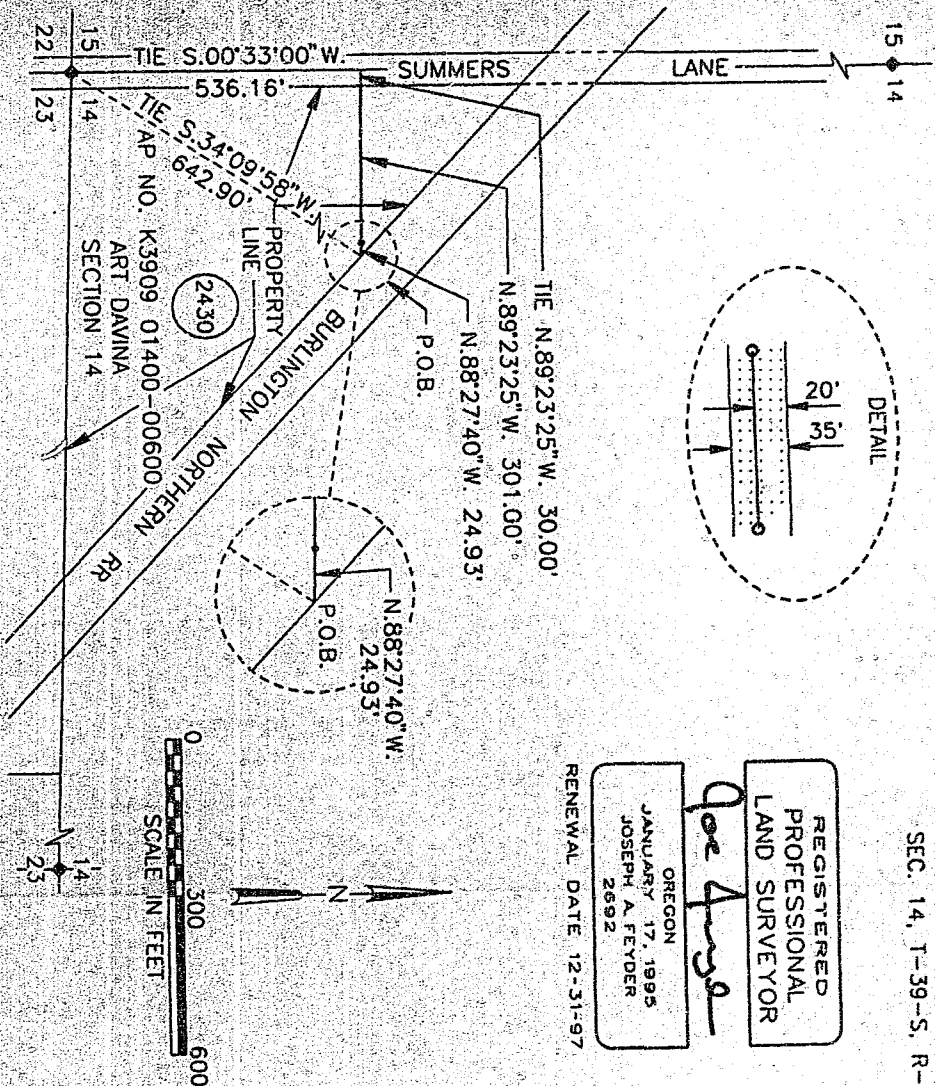

RECORD OF APPROVALS AND CHANGES										W.O. 949444		RIGHT-OF-WAY PLAT SHEET		SCALE 1" = 500'			
										SUPV		PIPELINE EASEMENT		BILL OF MATERIAL			
										DSGN JF		SEC. 14, T-39-S, R-9-E, W.M.		SUPERSEDES			
										DWN RDE		KLAMATH COUNTY, OREGON		SHEET 1 OF 1			
										CHKD HW		PACIFIC GAS TRANSMISSION COMPANY		DRAWING NUMBER			
DATE										APR 96		PORTLAND, OREGON		1700-F-RW-78			
DATE												CHG		0			
05/08										AS-BUILT		949444		RDE		HW	
DATE										DESCRIPTION		W.O.		DR		CH	

EXHIBIT A

FOUO

[illegible]

FEE \$20.00

Bernetha G Letsch, County Clerk

By

ALL GEOMT. OF ECO

FOR THE YEAR
ENDING
1910

[illegible]

THE
LAW
OF
THE
LAND

EVITA 333A

A MINOR WITH CONSIDERABLE OBSERVATION OF THE FOURTH END OF SECTION 14, T. 2 S., R. 9 E. DESCRIBED AN EASEMENT BEING A PORTION OF THE FOURTH END FOR THE PURPOSE OF THE TWO MAIN INLOCATIONS IS TO DEFECT AND

BY CHANGES TO ORIGIN COORDINATES.
SOUTH ISAE WILL CALCULATE THE GRID DIRT DISTANCES SHOWING
BASES OF BEARINGS IS CETERA HAVE PLANE COORDINATE SYSTEM

RECEIVED

RECORDED IN THE OFFICIAL RECORDS OF LAND AND MINERAL COMPACTS. THE DOCUMENT RECORDED IN EXHIBIT WAS OF DATE 21 MARCH 1945, BEING A PORTION OF AND CERTAIN PARCELS OF LAND DESCRIBED BY THE TITLE OF WIND 300 HELD TO THE RIGHT OF THE PATRONAGE DESCRIBED. ONE SUBJECT BEING A SERIES OF LANDS 300 HELD TO THE RIGHT OF A 0.08 ACRE PARCEL OF LAND FOR THE 21-1001 LOCATION OF A 0.08

[illegible]

[Faint, illegible text from bleed-through]