

24863

Vol. ma6 Page 28704

When recorded, return to:

Parcel No. OR-KL-2540APN : 3909024A0-01700

PGT - Land Dept.

P.O. Box 547

Redmond, OR 97756-0125

NOTICE OF LOCATION

PACIFIC GAS TRANSMISSION COMPANY, a California corporation, pursuant to the rights conveyed to it by that certain grant of easement dated April 8, 1995 and recorded May 12, 1995 in Vol M95 of Deeds at Page 12325 in the Official Records of the County of Klamath, State of Oregon, does hereby further define the location of the strip of lands described in said grant as follows on the attached Exhibit A.

Nothing herein contained shall, or shall be construed to, modify in any way to terminate any of the rights and obligations of the parties under and by virtue of the said grant of easements in the lands therein described or the said strip thereof.

IN WITNESS WHEREOF, the undersigned has executed these presents this 20th day of August, 1996.

PACIFIC GAS TRANSMISSION COMPANY

By: W.G. Thomas
W.G. Thomas, Director Land

RR

STATE OF OREGON

) ss.

County of Multnomah

On this 20th day of August, 1996 before me appeared W. G. Thomas, to me personally known, who being duly sworn, did say that he, the said W. G. Thomas is the Land Director of Pacific Gas Transmission Company, the within named Corporation, and that the said instrument was signed in behalf of said Corporation by authority of its Board of Directors, and W. G. Thomas acknowledges said instrument to be the free act and deed of said Corporation.

IN WITNESS WHEREOF, I have hereunto set my hand and affixed my official seal the day and year in this Certificate first above written.

Dino Angelosante
DINO ANGELOSANTE
NOTARY PUBLIC FOR OREGON
My Commission Expires: August 16, 1998



96 SEP 12 AM 1:38

SEC. 24, T-39-S, R-9-E, W.M.

SEC. 24, T-39-S, R-9-E, W.M.

REGISTERED
PROFESSIONAL
LAND SURVEYOR

OREGON
JANUARY 17, 1995
JOSEPH A FEYDER
2892

RENEWAL DATE 12-31-97

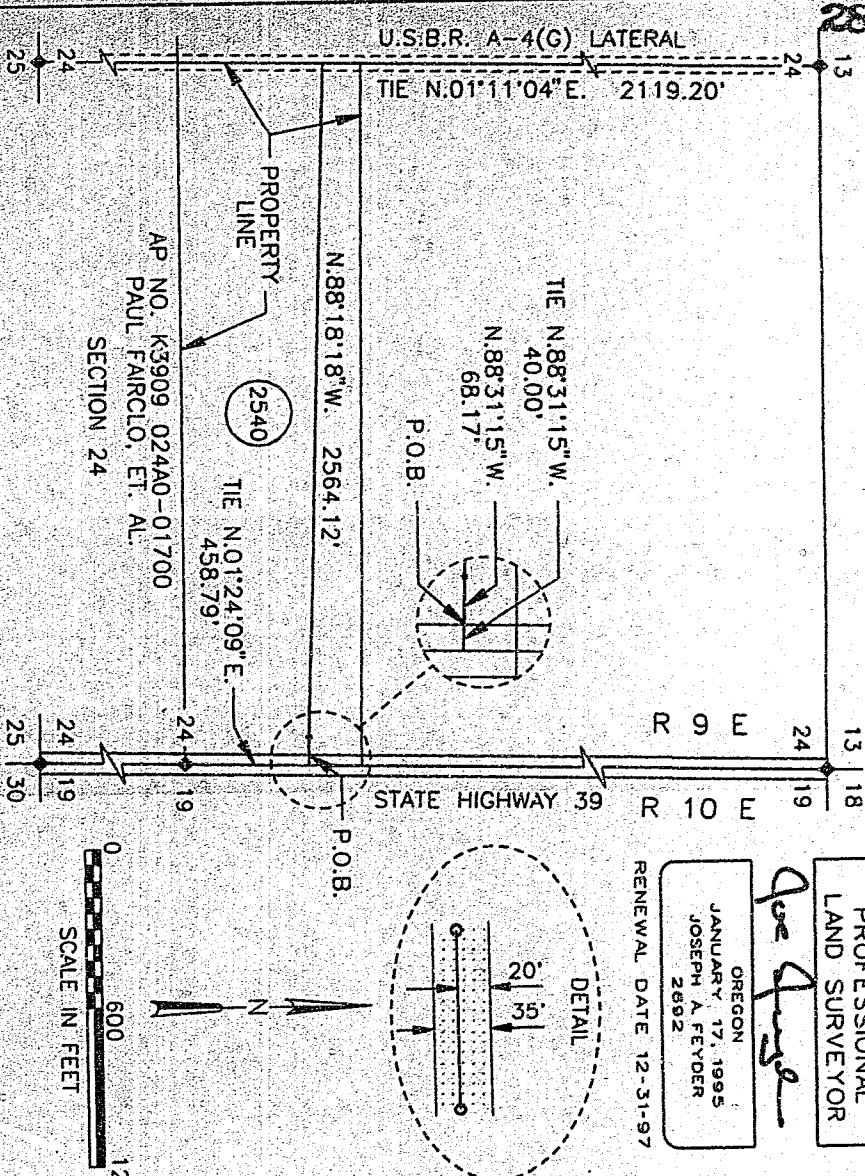

1. THE PURPOSE OF THIS MAP AND NOTATIONS IS TO DEPICT AND DESCRIBE AN EASEMENT, BEING A PORTION OF THE SOUTH HALF OF THE NORTHEAST QUARTER OF SECTION 24, T.39 S., R. 9 E., W.M., KLAMATH COUNTY, OREGON.
2. BASIS OF BEARINGS IS OREGON STATE PLANE COORDINATE SYSTEM, SOUTH ZONE. ALL DISTANCES ARE GRID. DIVIDE DISTANCES SHOWN BY 0.999985 TO OBTAIN GROUND DISTANCES.

DESCRIPTION OF EASEMENT

A 2.12 ACRE PARCEL OF LAND FOR THE AS-BUILT LOCATION OF A NATURAL GAS PIPELINE, BEING A STRIP OF LAND 35.0 FEET WIDE LYING 15.0 FEET TO THE LEFT OF AND 20.0 FEET TO THE RIGHT OF THE FOLLOWING DESCRIBED LINE:

BEING A PORTION OF THAT CERTAIN PARCEL OF LAND DESCRIBED BY DOCUMENT RECORDED IN VOLUME M89 OF DEEDS AT PAGE 16739 RECORDED IN THE OFFICIAL RECORDS OF SAID KLAMATH COUNTY.

COMMENCING AT THE EAST QUARTER CORNER OF SAID SECTION 24, AS SAID CORNER IS SHOWN ON KLAMATH COUNTY SURVEY NO. 2026, THENCE, ALONG THE EAST LINE OF THE NORTHEAST QUARTER OF SAID SECTION 24, N.01°24'09"E. 458.79 FEET, THENCE LEAVING SAID EAST LINE, N.88°31'15"W. 40.00 FEET TO A POINT ON THE WEST RIGHT-OF-WAY LINE OF STATE HIGHWAY 39, 80.0 FEET WIDE, THE POINT OF BEGINNING OF THIS DESCRIPTION, THENCE FROM SAID POINT OF BEGINNING, LEAVING SAID WEST LINE, CONTINUING, N.88°31'15"W. 68.17 FEET, THENCE N.88°18'18"W. 2564.12 FEET TO A POINT ON THE WEST LINE OF THE NORTHEAST QUARTER OF SAID SECTION 24, THE POINT OF TERMINATION OF THIS DESCRIPTION, FROM WHENCE THE NORTH QUARTER CORNER OF SAID SECTION 24, AS SAID CORNER IS SHOWN ON KLAMATH COUNTY SURVEY NO. 4789, BEARS N.01°11'04"E., A DISTANCE OF 2119.20 FEET.

THE SIDELINES OF SAID STRIP SHALL BE SHORTENED OR EXTENDED SO AS TO INTERSECT WITH THE BOUNDARIES OF SAID LANDS.

TRACT NO. 0-KL-2540

[illegible]

DECLARATION OF INDEPENDENCE

THE UNIVERSITY OF CHICAGO

08-019-08

100

[illegible]

THE
SOCIETY
OF
MUSICIANS

Filed for record at request of PGT-Land Dept the 12th day
of September A.D., 19 96 at 11:38 o'clock A.M., and duly recorded in Vol. M96,
of _____ of Deeds on Page 28704.

Bernetha G Letsch, County Clerk

FEE \$20.00

By

6-10-1964

1940-1941

1000

[illegible]

182

500

—

大德二年。二月。丁酉。改元。曰。貞觀。

SEED
ROBERT W. LADDER
SPRINGFIELD, ILL.
08000M

AND SURVIVAL FOR
PROLIFERATION
RECEIVED

CLINTON COUNTY, OREGON

WILLIAM

[illegible]

BY ORDER TO CHAIN, GROUND DISTANCES
SOUTH TOWEL ALL DISTANCES AND CHAIN DISTANCES SHOWN
BASED ON MEASUREMENTS IS OREGON STATE PLANE COORDINATE SYSTEM
KIMWATH COUNTY, OREGON
OF THE NORTHEAST QUARTER OF SECTION 34, T33S, R13E, W11N
DESCRIBED AN EASEMENT BEING A PORTION OF THE SOUTH PART
THE PURPOSE OF THIS MAP AND NOTATIONS IS TO DEFINE AND