

24864

Vol. M96 Page 28707

When recorded, return to:

Parcel No. OR-KL-2600APN: 391019B0-00600

PGT - Land Dept.

P.O. Box 547

Redmond, OR 97756-0125

NOTICE OF LOCATION

PACIFIC GAS TRANSMISSION COMPANY, a California corporation, pursuant to the rights conveyed to it by that certain grant of easement dated August 9, 1994 and recorded in Vol M94 of Deeds at Page 24416 in the Official Records of the County of Klamath, State of Oregon, does hereby further define the location of the strip of lands described in said grant as follows on the attached Exhibit A.

Nothing herein contained shall, or shall be construed to, modify in any way to terminate any of the rights and obligations of the parties under and by virtue of the said grant of easements in the lands therein described or the said strip thereof.

IN WITNESS WHEREOF, the undersigned has executed these presents this 20th day of

August, 1996.

PACIFIC GAS TRANSMISSION COMPANY

By: W.G. Thomas
W.G. Thomas, Director Land

TR

STATE OF OREGON }

} ss.

County of Multnomah }

On this 20th day of August, 1996 before me appeared W. G. Thomas, to me personally known, who being duly sworn, did say that he, the said W. G. Thomas is the Land Director of Pacific Gas Transmission Company, the within named Corporation, and that the said instrument was signed in behalf of said Corporation by authority of its Board of Directors, and W. G. Thomas acknowledges said instrument to be the free act and deed of said Corporation.

IN WITNESS WHEREOF, I have hereunto set my hand and affixed my official seal the day and year in this Certificate first above written.

Dino Angelosante
DINO ANGELOSANTE
NOTARY PUBLIC FOR OREGON
My Commission Expires: August 16, 1998



96 SEP 12 AM 1:38

REGISTERED
PROFESSIONAL
LAND SURVEYOR

OREGON
JANUARY 17, 1995
JOSEPH A. FEYDER
2692

RENEWAL DATE 12-31-97

1. THE PURPOSE OF THIS MAP AND NOTATIONS IS TO DEPICT AND DESCRIBE AN EASEMENT, BEING A PORTION OF THE SOUTHWEST QUARTER OF THE NORTHWEST QUARTER OF SECTION 19, T.39 S., R.10 E., W.M., KLANATH COUNTY, OREGON.

2. BASIS OF BEARINGS IS OREGON STATE PLANE COORDINATE SYSTEM, SOUTH ZONE. ALL DISTANCES ARE GRID. DIVIDE DISTANCES SHOWN BY 0.999985 TO OBTAIN GROUND DISTANCES.

DESCRIPTION OF EASEMENT

A 0.12 ACRE PARCEL OF LAND FOR THE AS-BUILT LOCATION OF A NATURAL GAS PIPELINE, BEING A STRIP OF LAND 35.0 FEET WIDE LYING 15.0 FEET TO THE LEFT OF AND 20.0 FEET TO THE RIGHT OF THE FOLLOWING DESCRIBED LINE:

BEING A PORTION OF THAT CERTAIN PARCEL OF LAND DESCRIBED BY DOCUMENT RECORDED IN VOLUME M94 OF DEEDS AT PAGE 31136, RECORDED IN THE OFFICIAL RECORDS OF SAID KLAMATH COUNTY.

BEGINNING AT A POINT ON THE WEST RIGHT-OF-WAY LINE OF THE U.S.B.R. "A-7-N" CANAL, FROM WHENCE THE WEST QUARTER CORNER OF SAID SECTION 19, AS SAID CORNER IS SHOWN ON KIAMATH COUNTY SURVEY NO. 2026, BEARS S.23°52'51"W., A DISTANCE OF 496.24 FEET, THENCE FROM SAID POINT OF BEGINNING, LEAVING SAID WEST LINE, N.88°31'15"W. 149.73 FEET TO A POINT ON THE EAST RIGHT-OF-WAY LINE OF STATE HIGHWAY 39, 80.0 FEET WIDE, THE POINT OF TERMINATION OF THIS DESCRIPTION," FROM WHENCE THE WEST QUARTER CORNER OF SAID SECTION 19 BEARS THE FOLLOWING TWO COURSES: N.88°31'15"W., 40.00 FEET AND S.01°24'09"W. 458.79 FEET.

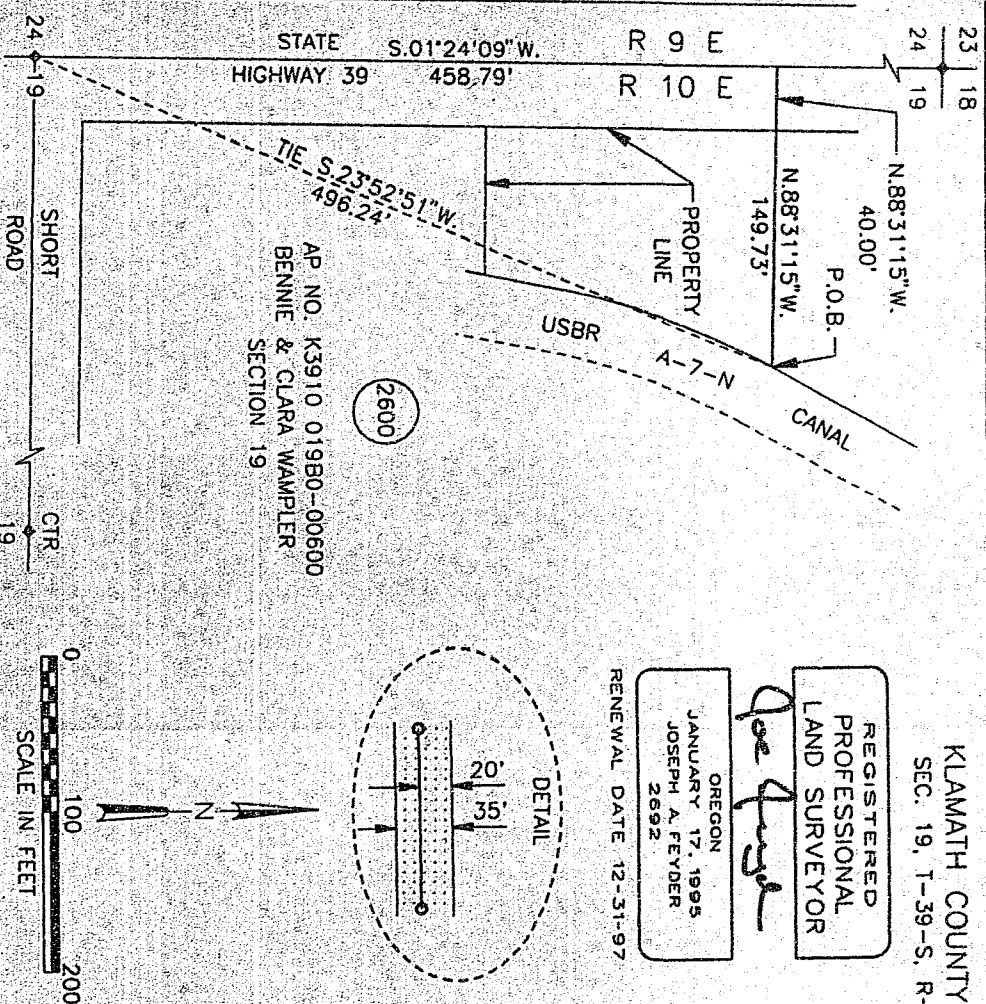

THE SIDELINES OF SAID STRIP SHALL BE SHORTENED OR EXTENDED SO AS TO INTERSECT WITH THE BOUNDARIES OF SAID LANDS.

TRACT NO. 0-KL-2600

[illegible]

8-333

Filed for record at request of PGT-Land Dept. the 12th day
of September A.D., 19 96 at 11:38 o'clock A M., and duly recorded in Vol. M96,
of Deeds on Page 28707.

Bernetha G Letsch, County Clerk

By

MD 3035 V. ROH
ROE 231014
ROE 231014

CHINA

BY ORDER OF THE JUDICIAL BRANCH OF THE DISTRICT COURT OF THE DISTRICT OF COLUMBIA, THE FOLLOWING ORDER IS MADE: WHEREAS, the above-captioned case is a matter of law, and the facts are not in dispute, and the parties have agreed to the following stipulations, to-wit:

DEFINITION OF EXERCISE

THE TAIL OF 7100 AND 500 FEET TO THE SOUTH OF THE LEFTWING DISCHARGED
THE PIPELINE BEING A STRIP OF LAND 300 FEET WIDE TRACING 120 FEET TO
A 100 ACRE PARCEL OF LAND FOR THE 42- BUILT LOCATION OF A WATERSHED
BEING A PORTION OF THAT CERTAIN EJECT OF LAND DISCHARGED BY THE

NOT RECORDED IN THE OUTGOING RECORDS OF THE COMPANY

FORWARD AND COASTED, REVEALING A 40-FOOT DEEP AND 10-FOOT-WIDE
TRENCH. THE WEST COASTED CORNER OF SAND SANDWICH IS QUARANTINED
AND IS NOT THE POINT OF TERMINATION OF THE DEFORMATION. IT
LIES TO A POINT ON THE EAST COAST OF THE DEFORMATION. THE
SAND POINT AT BEGINNING PLANO AND ALSO THE WESTERN END OF
THE SAND STRIP. SAND COASTED CORNER OF SAND SANDWICH IS
QUARANTINED. THE SAND COASTED CORNER OF SAND SANDWICH IS
QUARANTINED FROM KNEE AND THE WEST COASTED CORNER OF SAND
SANDWICH IS A POINT ON THE WEST CORNER OF SAND SANDWICH.

[illegible]

[The page contains faint, illegible markings.]