

24868

Vol. mak Page 28719

When recorded, return to:

PGT - Land Dept.
P.O. Box 547
Redmond, OR 97756-0125

Parcel No. OR-KL-2670

APN : 3910019A0-06701

NOTICE OF LOCATION

PACIFIC GAS TRANSMISSION COMPANY, a California corporation, pursuant to the rights conveyed to it by that certain grant of easement dated October 20, 1994 and recorded in Vol M94 of Deeds at Page 32648 in the Official Records of the County of Klamath, State of Oregon, does hereby further define the location of the strip of lands described in said grant as follows on the attached Exhibit A.

Nothing herein contained shall, or shall be construed to, modify in any way to terminate any of the rights and obligations of the parties under and by virtue of the said grant of easements in the lands therein described or the said strip thereof.

IN WITNESS WHEREOF, the undersigned has executed these presents this 20th day of August, 1996.

PACIFIC GAS TRANSMISSION COMPANY

By: W.G. Thomas
W.G. Thomas, Director Land TR

STATE OF OREGON }
County of Multnomah } ss.

On this 20th day of August, 1996 before me appeared W. G. Thomas, to me personally known, who being duly sworn, did say that he, the said W. G. Thomas is the Land Director of Pacific Gas Transmission Company, the within named Corporation, and that the said instrument was signed in behalf of said Corporation by authority of its Board of Directors, and W. G. Thomas acknowledges said instrument to be the free act and deed of said Corporation.

IN WITNESS WHEREOF, I have hereunto set my hand and affixed my official seal the day and year in this Certificate first above written.

Dino Angelosante
DINO ANGELOSANTE
NOTARY PUBLIC FOR OREGON
My Commission Expires: August 16, 1998

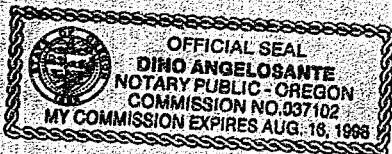

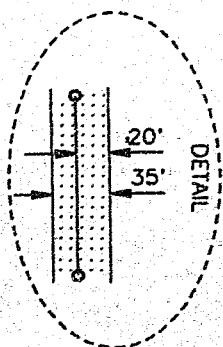
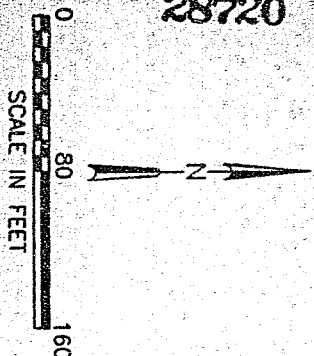

REGISTERED
PROFESSIONAL
LAND SURVEYOR

OREGON
JANUARY 17, 1995
JOSEPH A. FEYDER
2692

RENEWAL DATE 12-31-97

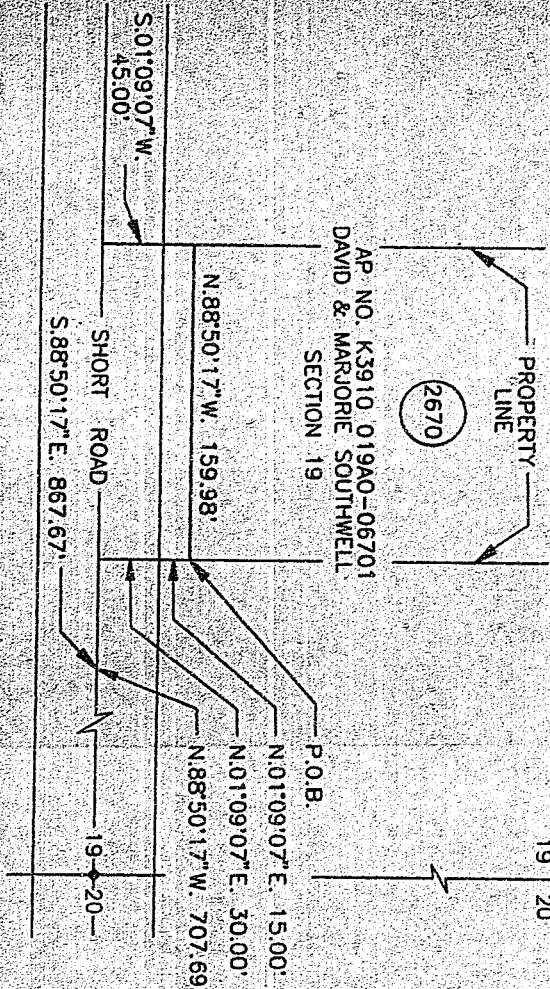

1. THE PURPOSE OF THIS MAP AND NOTATIONS IS TO DEPICT AND DESCRIBE AN EASEMENT, BEING A PORTION OF THE SOUTHEAST QUARTER OF THE NORTHEAST QUARTER OF SECTION 19, T.39 S., R.10 E., W.M., KLAMATH COUNTY, OREGON.
2. BASIS OF BEARINGS IS OREGON STATE PLANE COORDINATE SYSTEM, SOUTH ZONE. ALL DISTANCES ARE GRID. DIVIDE DISTANCES SHOWN BY 0.999985 TO OBTAIN GROUND DISTANCES.

DESCRIPTION OF EASEMENT

A 0.13 ACRE PARCEL OF LAND FOR THE AS-BUILT LOCATION OF A NATURAL GAS PIPELINE, BEING A STRIP OF LAND 35.0 FEET WIDE LYING 15.0 FEET TO THE LEFT OF AND 20.0 FEET TO THE RIGHT OF THE FOLLOWING DESCRIBED LINE:

BEING A PORTION OF THAT CERTAIN PARCEL OF LAND DESCRIBED BY DOCUMENT RECORDED IN VOLUME M94 OF DEEDS AT PAGE 37149, RECORDED IN THE OFFICIAL RECORDS OF SAID KLANATH COUNTY.

COMMENCING AT THE EAST QUARTER CORNER OF SECTION 19, AS SAID CORNER IS SHOWN ON KLAMATH COUNTY SURVEY NO. 2026, THENCE ALONG THE SOUTH LINE OF THE SOUTHEAST QUARTER OF THE NORTHEAST QUARTER OF SAID SECTION 19, N.88°50'17"W. 707.69 FEET, THENCE LEAVING SAID SOUTH LINE, N.01°09'07"E. 30.00 FEET TO THE NORTHERLY RIGHT-OF-WAY LINE OF SHORT ROAD, 60.0 FEET WIDE AND THE SOUTHEAST CORNER OF THAT CERTAIN PARCEL OF LAND DESCRIBED BY VOLUME M94 OF DEEDS AT PAGE 37149, THENCE ALONG THE EAST LINE OF SAID PARCEL, CONTINUING, N.01°09'07"E. 15.00 FEET TO THE POINT OF BEGINNING OF THIS DESCRIPTION, THENCE FROM SAID POINT OF BEGINNING, PARALLEL WITH AND 15.0 FEET NORTH OF SAID NORTHERLY RIGHT-OF-WAY LINE, N.88°50'17"W. 159.98 FEET TO A POINT ON THE WEST LINE OF SAID PARCEL OF LAND DESCRIBED BY VOLUME M94 OF DEEDS AT PAGE 37149, THE POINT OF TERMINATION OF THIS DESCRIPTION, FROM WHENCE THE EAST QUARTER CORNER OF SAID SECTION 19 BEARS THE FOLLOWING TWO COURSES: S.01°09'07"W. 45.00 FEET AND S.88°50'17"E. 867.67 FEET.

THE SIDELINES OF SAID STRIP SHALL BE SHORENED OR EXTENDED SO AS TO INTERSECT WITH THE BOUNDARIES OF SAID LANDS.

TRACT NO. 0-KL-2670

[illegible]

EXHIBIT A

15-00000

By

1977-1978

[illegible]