

24871

Vol. m96 Page 28728

When recorded, return to:

Parcel No. OR-KL-2836APN : 391001600-00300

PGT - Land Dept.

P.O. Box 547

Redmond, OR 97758-0125

NOTICE OF LOCATION

PACIFIC GAS TRANSMISSION COMPANY, a California corporation, pursuant to the rights conveyed to it by that certain grant of easement dated October 15, 1995, and recorded in Vol M95 of Deeds at Page 26786 in the Official Records of the County of Klamath, State of Oregon, does hereby further define the location of the strip of lands described in said grant as follows on the attached Exhibit A.

Nothing herein contained shall, or shall be construed to, modify in any way to terminate any of the rights and obligations of the parties under and by virtue of the said grant of easements in the lands therein described or the said strip thereof.

IN WITNESS WHEREOF, the undersigned has executed these presents this 20th day of August, 1996.

PACIFIC GAS TRANSMISSION COMPANY

By: W.G. Thomas
W.G. Thomas, Director Land TR

STATE OF OREGON }

County of Multnomah }

On this 20th day of August, 1996 before me appeared W. G. Thomas, to me personally known, who being duly sworn, did say that he, the said W. G. Thomas is the Land Director of Pacific Gas Transmission Company, the within named Corporation, and that the said instrument was signed in behalf of said Corporation by authority of its Board of Directors, and W. G. Thomas acknowledges said instrument to be the free act and deed of said Corporation.

IN WITNESS WHEREOF, I have hereunto set my hand and affixed my official seal the day and year in this Certificate first above written.

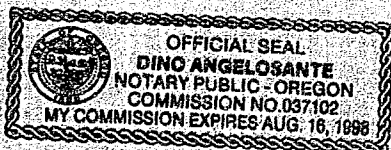

Dino Angelosante
DINO ANGELOSANTE
NOTARY PUBLIC FOR OREGON
My Commission Expires: August 16, 1998

96 SEP 12 AM 1:38

KLAMATH COUNTY, OREGON
SEC. 16, T-39-S, R-10-E, W.M.

REGISTERED
PROFESSIONAL
LAND SURVEYOR

Joseph A. Feyder

OREGON
JANUARY 17, 1995
JOSEPH A. FEYDER
2692

RENEWAL DATE 12-31-97

NARRATIVE

1. THE PURPOSE OF THIS MAP AND NOTATIONS IS TO DEPICT AND DESCRIBE AN EASEMENT, BEING A PORTION OF THE EAST HALF OF THE WEST HALF OF THE NORTHEAST QUARTER OF SECTION 16, T.39 S., R.10 E., W.M., KLAMATH COUNTY, OREGON.
2. BASIS OF BEARINGS IS OREGON STATE PLANE COORDINATE SYSTEM, SOUTH ZONE. ALL DISTANCES ARE GRID. DIVIDE DISTANCES SHOWN BY 0.99985 TO OBTAIN GROUND DISTANCES.

DESCRIPTION OF EASEMENT

A 0.29 ACRE PARCEL OF LAND FOR THE AS-BUILT LOCATION OF A NATURAL GAS PIPELINE, BEING A STRIP OF LAND 35.0 FEET WIDE LYING 15.0 FEET TO THE LEFT OF AND 20.0 FEET TO THE RIGHT OF THE FOLLOWING DESCRIBED LINE:

BEING A PORTION OF THAT CERTAIN PARCEL OF LAND DESCRIBED BY DOCUMENT RECORDED IN VOLUME M87 OF DEEDS AT PAGE 5256, RECORDED IN THE OFFICIAL RECORDS OF SAID KLAMATH COUNTY.

BEGINNING AT A POINT ON THE EAST LINE OF THE EAST HALF OF THE WEST HALF OF THE NORTHEAST QUARTER OF SAID SECTION 16, FROM WHENCE THE NORTHEAST CORNER OF SAID SECTION 16, AS SAID CORNER IS SHOWN ON KLAMATH COUNTY SURVEY NO. 4083, BEARS N.20°04'18"E., A DISTANCE OF 2019.49 FEET, THENCE FROM SAID POINT OF BEGINNING, LEAVING SAID EAST LINE, S.66°40'29"W., 361.75 FEET TO A POINT ON THE WEST LINE OF THE EAST HALF OF THE WEST HALF OF THE NORTHEAST QUARTER OF SAID SECTION 16, THE POINT OF TERMINATION OF THIS DESCRIPTION, FROM WHENCE THE NORTHEAST CORNER OF SAID SECTION 16 BEARS N.26°40'57"E., A DISTANCE OF 2283.22 FEET.

THE SIDELINES OF SAID STRIP SHALL BE SHORTENED OR EXTENDED SO AS TO INTERSECT WITH THE BOUNDARIES OF SAID LANDS.

TRACT NO. 0-KL-2836

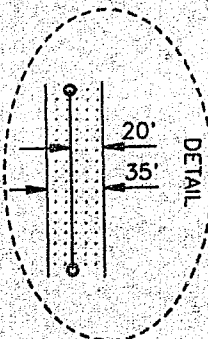
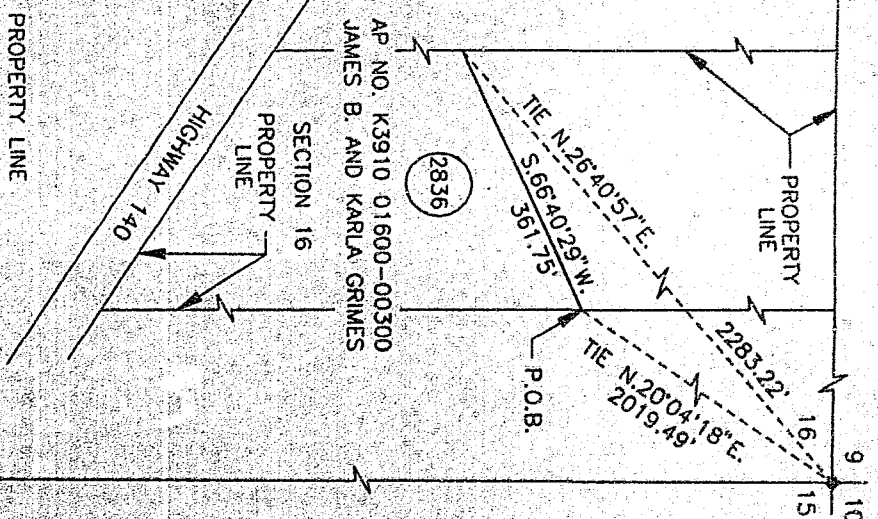

RECORD OF APPROVALS AND CHANGES									
NO.	DATE	DESCRIPTION	W.O.	RDE	HW	CH.	APPROVALS	DATE	APR 96
01	04/26	AS-BUILT	949944						
RIGHT-OF-WAY PLAT SHEET									
PIPELINE EASEMENT									
SEC. 16, T-39-S, R-10-E, W.M.									
KLAMATH COUNTY, OREGON									
PACIFIC GAS TRANSMISSION COMPANY									
PORTLAND, OREGON									
SCALE 1" = 200'									
BILL OF MATERIAL									
SUPERSEDES									
SHEET 1 OF 1									
DRAWING NUMBER 1700-F-RW-50									
CHG 0									

28730

STATE OF OREGON: COUNTY OF KLAMATH: ss.

Filed for record at request of PGT-Land Dept. the 12th day
of September A.D., 19 96 at 11:38 o'clock A.M., and duly recorded in Vol. M96
of Deeds on Page 28728.

FEE: \$20.00

Bernetha G Letsch, County Clerk

By

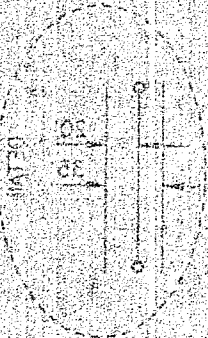
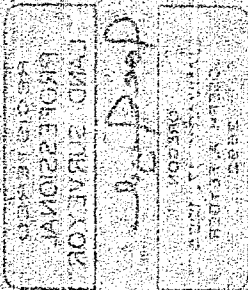

SECTION 15 & 16, T. 38 N., R. 10 E., W. 1
KLAMATH COUNTY, OREGON

IN WITNESS

WHEREAS, the undersigned, Bernetha G. Letsch, County Clerk of Klamath County, Oregon, do hereby certify that the foregoing described

land is the same as described in the deed of record in the office of the County Clerk of Klamath County, Oregon, and that the same is

RECORDED IN THE DEED RECORDS OF SAID COUNTY OF KLAMATH

SECTION 15 & 16, T. 38 N., R. 10 E., W. 1, Klamath County, Oregon, and that the same is the same as described in the deed of record in the office of the County Clerk of Klamath County, Oregon, and that the same is

RECORDED IN THE DEED RECORDS OF SAID COUNTY OF KLAMATH

SECTION 15 & 16, T. 38 N., R. 10 E., W. 1, Klamath County, Oregon, and that the same is the same as described in the deed of record in the office of the County Clerk of Klamath County, Oregon, and that the same is

RECORDED IN THE DEED RECORDS OF SAID COUNTY OF KLAMATH

SECTION 15 & 16, T. 38 N., R. 10 E., W. 1, Klamath County, Oregon, and that the same is the same as described in the deed of record in the office of the County Clerk of Klamath County, Oregon, and that the same is

RECORDED IN THE DEED RECORDS OF SAID COUNTY OF KLAMATH

SECTION 15 & 16, T. 38 N., R. 10 E., W. 1, Klamath County, Oregon, and that the same is the same as described in the deed of record in the office of the County Clerk of Klamath County, Oregon, and that the same is

RECORDED IN THE DEED RECORDS OF SAID COUNTY OF KLAMATH

SECTION 15 & 16, T. 38 N., R. 10 E., W. 1, Klamath County, Oregon, and that the same is the same as described in the deed of record in the office of the County Clerk of Klamath County, Oregon, and that the same is

EXHIBIT A