

24872

Vol. M96 Page 28731

When recorded, return to:

Parcel No. OR-KL-2846APN : 391001600-00200

PGT - Land Dept.
 P.O. Box 547
 Redmond, OR 97756-0125

NOTICE OF LOCATION

PACIFIC GAS TRANSMISSION COMPANY, a California corporation, pursuant to the rights conveyed to it by that certain grant of easement dated May 10, 1995 and recorded in Vol M95 of Deeds at Page 16499 in the Official Records of the County of Klamath, State of Oregon, does hereby further define the location of the strip of lands described in said grant as follows on the attached Exhibit A.

Nothing herein contained shall, or shall be construed to, modify in any way to terminate any of the rights and obligations of the parties under and by virtue of the said grant of easements in the lands therein described or the said strip thereof.

IN WITNESS WHEREOF, the undersigned has executed these presents this 28th day of August, 1996.

PACIFIC GAS TRANSMISSION COMPANY

By: W.G. Thomas
 W.G. Thomas, Director Land

TLR

STATE OF OREGON }
 } ss.
 County of Multnomah }

On this 28th day of August, 1996 before me appeared W. G. Thomas, to me personally known, who being duly sworn, did say that he, the said W. G. Thomas is the Land Director of Pacific Gas Transmission Company, the within named Corporation, and that the said instrument was signed in behalf of said Corporation by authority of its Board of Directors, and W. G. Thomas acknowledges said instrument to be the free act and deed of said Corporation.

IN WITNESS WHEREOF, I have hereunto set my hand and affixed my official seal the day and year in this Certificate first above written.



Dino Angelosante
 DINO ANGELOSANTE
 NOTARY PUBLIC FOR OREGON
 My Commission Expires: August 16, 1998

96 SEP 12 AM 1:38

KLAMATH COUNTY, OREGON
SEC. 16, T-39-S, R-10-E, W.M.

REGISTERED
PROFESSIONAL
LAND SURVEYOR

OREGON
JANUARY 17, 1995
JOSEPH A. FEYDER
2692

RENEWAL DATE 12-31-97

NARRATIVE

1. THE PURPOSE OF THIS MAP AND NOTATIONS IS TO DEPICT AND DESCRIBE AN EASEMENT, BEING A PORTION OF THE WEST HALF OF THE EAST HALF OF THE NORTHEAST QUARTER OF SECTION 16, T.39 S., R.10 E., W.M., KLAMATH COUNTY, OREGON.

2. BASIS OF BEARINGS IS OREGON STATE PLANE COORDINATE SYSTEM, SOUTH ZONE. ALL DISTANCES ARE GRID. DIVIDE DISTANCES SHOWN BY 0.99985 TO OBTAIN GROUND DISTANCES.

DESCRIPTION OF EASEMENT

A 0.29 ACRE PARCEL OF LAND FOR THE AS-BUILT LOCATION OF A NATURAL GAS PIPELINE, BEING A STRIP OF LAND 35.0 FEET WIDE LYING 15.0 FEET TO THE LEFT OF AND 20.0 FEET TO THE RIGHT OF THE FOLLOWING DESCRIBED LINE:

BEING A PORTION OF THAT CERTAIN PARCEL OF LAND DESCRIBED BY DOCUMENT RECORDED IN VOLUME M87 OF DEEDS AT PAGE 5180, RECORDED IN THE OFFICIAL RECORDS OF SAID KLAMATH COUNTY.

BEGINNING AT A POINT ON THE EAST LINE OF THE WEST HALF OF THE EAST HALF OF THE NORTHEAST QUARTER OF SAID SECTION 16, FROM WHENCE THE NORTHEAST CORNER OF SAID SECTION 16, AS SAID CORNER IS SHOWN ON KLAMATH COUNTY SURVEY NO. 4083, BEARS N.1°37'30"E., A DISTANCE OF 1790.26 FEET, THENCE FROM SAID POINT OF BEGINNING, LEAVING SAID EAST LINE, S.66°40'29"W. 361.91 FEET TO A POINT ON THE WEST LINE OF THE WEST HALF OF THE EAST HALF OF THE NORTHEAST QUARTER OF SAID SECTION 16, THE POINT OF TERMINATION OF THIS DESCRIPTION, FROM WHENCE THE NORTHEAST CORNER OF SAID SECTION 16 BEARS N.20°04'18"E., A DISTANCE OF 2019.49 FEET.

THE SIDELINES OF SAID STRIP SHALL BE SHORTENED OR EXTENDED SO AS TO INTERSECT WITH THE BOUNDARIES OF SAID LANDS.

TRACT NO. 0-KL-2846

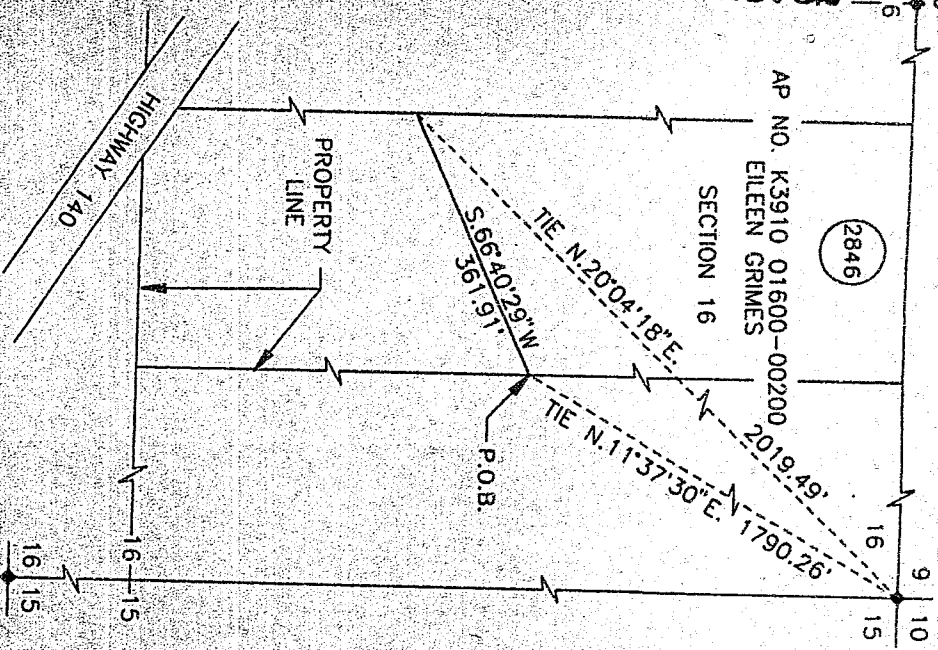
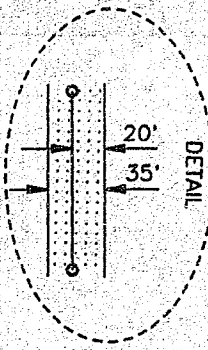
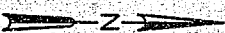

NO.	DATE	DESCRIPTION	W.O.	DR.	CH.	APPROVALS	DATE
0	04/26	AS-BUILT	999411	RDE	HW		
RECORD OF APPROVALS AND CHANGES							
							W.O. 949444
							SUPV
							DSGN JF
							DWN RDE
							CHKD HW
							DATE APR 96

RIGHT-OF-WAY PLAT SHEET
PIPELINE EASEMENT

SEC. 16, T-39-S, R-10-E, W.M.
KLAMATH COUNTY, OREGON

PACIFIC GAS TRANSMISSION COMPANY
PORTLAND, OREGON

SCALE 1" = 200'

BILL OF MATERIAL

SUPERSEDES

SHEET 1 OF 1

DRAWING NUMBER 1700-F-RW-49

CHG 0

EXHIBIT A

28733

28733

FILED CRIMES
K2310 01000 DOCTO

SECTION 19

3846

STATE OF OREGON: COUNTY OF KLAMATH: ss.

Filed for record at request of PGT-Land Dept. the 12th day
of September A.D., 19 96 at 11:38 o'clock AM., and duly recorded in Vol. M96
of Deeds on Page 28731

FEE \$20.00

Bernetha G Letsch, County Clerk

By *C. Russell*

AND SURVAY FOR
PROFESSIONAL
REGISTERED

SECTION 19
K2310 01000 DOCTO

DEED

DESCRIPTION OF EASEMENT

BY ORDER TO OBTAIN GROUND DISTANCES
SOUTH 1/2 OF SECTION 19, T4N, R10E, W1M, Klamath County, Oregon
Bearing is Oregon State Plane Coordinate System

1720 P.M. TO 5 P.M. Klamath County, Oregon
THE EAST HALF OF THE NORTHWEST QUARTER OF SECTION 19,
DESCRIBE AN EASEMENT BEING A PORTION OF THE WEST HALF OF
THE PURPOSE OF THIS MAP AND NOTATIONS IS TO DEPICT AND

INVESTIGATE

SEC. 19, T4N, R10E, W1M
KLAMATH COUNTY, OREGON

EXHIBIT A