

24873

Vol. 96 Page 28734

When recorded, return to:

PGT - Land Dept.
P.O. Box 547
Redmond, OR 97756-0125

Parcel No. OR-KL-2888

APN : 391001500-00600

NOTICE OF LOCATION

PACIFIC GAS TRANSMISSION COMPANY, a California corporation, pursuant to the rights conveyed to it by that certain grant of easement dated May 10, 1995 and recorded in Vol M95 of Deeds at Page 16513 in the Official Records of the County of Klamath, State of Oregon, does hereby further define the location of the strip of lands described in said grant as follows on the attached Exhibit A.

Nothing herein contained shall, or shall be construed to, modify in any way to terminate any of the rights and obligations of the parties under and by virtue of the said grant of easements in the lands therein described or the said strip thereof.

IN WITNESS WHEREOF, the undersigned has executed these presents this 20th day of August, 1996.

PACIFIC GAS TRANSMISSION COMPANY

By: W.G. ThomasW.G. Thomas, Director Land TR

STATE OF OREGON }

County of Multnomah }

On this 20th day of August, 1996 before me appeared W. G. Thomas, to me personally known, who being duly sworn, did say that he, the said W. G. Thomas is the Land Director of Pacific Gas Transmission Company, the within named Corporation, and that the said instrument was signed in behalf of said Corporation by authority of its Board of Directors, and W. G. Thomas acknowledges said instrument to be the free act and deed of said Corporation.

IN WITNESS WHEREOF, I have hereunto set my hand and affixed my official seal the day and year in this Certificate first above written.

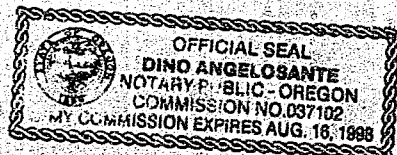

Dino Angelosante
DINO ANGELOSANTE

NOTARY PUBLIC FOR OREGON

My Commission Expires: August 16, 1998

96 SEP 12 AM 1:38

KLAMATH COUNTY, OREGON
SEC. 16, T-39-S, R-10-E, W.M.

REGISTERED
PROFESSIONAL
LAND SURVEYOR
Joe Deuge
OREGON
JANUARY 17, 1995
JOSEPH A. FEYDER
2692

RENEWAL DATE 12-31-97

NARRATIVE

1. THE PURPOSE OF THIS MAP AND NOTATIONS IS TO DEPICT AND DESCRIBE AN EASEMENT, BEING A PORTION OF THE WEST HALF OF THE EAST HALF OF THE NORTHWEST QUARTER OF SECTION 15, T.39 S., R.10 E., W.M., KLAMATH COUNTY, OREGON.
2. BASIS OF BEARINGS IS OREGON STATE PLANE COORDINATE SYSTEM, SOUTH ZONE. ALL DISTANCES ARE GRID. DIVIDE DISTANCES SHOWN BY 0.99985 TO OBTAIN GROUND DISTANCES.

DESCRIPTION OF EASEMENT

A 0.29 ACRE PARCEL OF LAND FOR THE AS-BUILT LOCATION OF A NATURAL GAS PIPELINE, BEING A STRIP OF LAND 35.0 FEET WIDE LYING 15.0 FEET TO THE LEFT OF AND 20.0 FEET TO THE RIGHT OF THE FOLLOWING DESCRIBED LINE:

BEING A PORTION OF THAT CERTAIN PARCEL OF LAND DESCRIBED BY DOCUMENT RECORDED IN VOLUME M94 OF DEEDS AT PAGE 14836, RECORDED IN THE OFFICIAL RECORDS OF SAID KLAMATH COUNTY.

BEGINNING AT A POINT ON THE EAST LINE OF THE WEST HALF OF THE EAST HALF OF THE NORTHWEST QUARTER OF SAID SECTION 15, FROM WHENCE THE NORTHWEST CORNER OF SAID SECTION 15, AS SAID CORNER IS SHOWN ON KLAMATH COUNTY SURVEY NO. 3624, BEARS N 39°27'54"W., A DISTANCE OF 1527.59 FEET, THENCE FROM SAID POINT OF BEGINNING, LEAVING SAID EAST LINE, S 66°40'29"W., 362.75 FEET TO A POINT ON THE WEST LINE OF THE WEST HALF OF THE EAST HALF OF THE NORTHWEST QUARTER OF SAID SECTION 15, THE POINT OF TERMINATION OF THIS DESCRIPTION, FROM WHENCE THE NORTHWEST CORNER OF SAID SECTION 15 BEARS N.25°44'26"W., A DISTANCE OF 1468.69 FEET.

THE SIDELINES OF SAID STRIP SHALL BE SHORTENED OR EXTENDED SO AS TO INTERSECT WITH THE BOUNDARIES OF SAID LANDS.

TRACT NO. 0-KL-2888

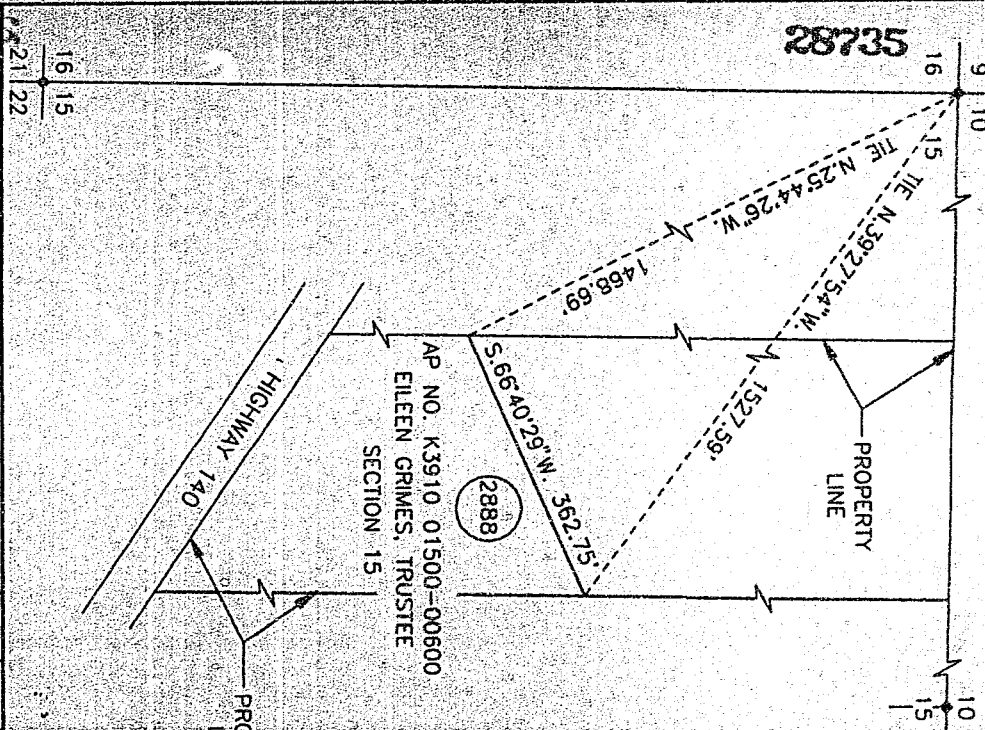
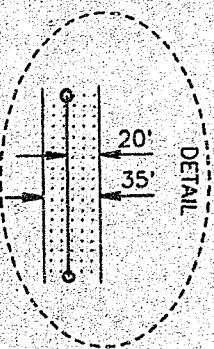
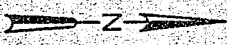

NO. 04/26 AS-BUILT				DESCRIPTION				W.O. DR. CH. APPROVALS				DATE APR 96			
RECORD OF APPROVALS AND CHANGES				W.0949444				SUPV				DSGN JF			
				RIGHT-OF-WAY PLAT SHEET				PIPELINE EASEMENT				SCALE 1" = 200'			
				SEC.16, T-39-S, R-10-E, W.M.				KLAMATH COUNTY, OREGON				SHEET 1 OF 1			
				PACIFIC GAS TRANSMISSION COMPANY				PORTLAND, OREGON				DRAWING NUMBER 1700-F-RW-45			
												CHG 0			

28736

RECORDED OF

DEEDS

NO. 10

1000-1-1000

58132

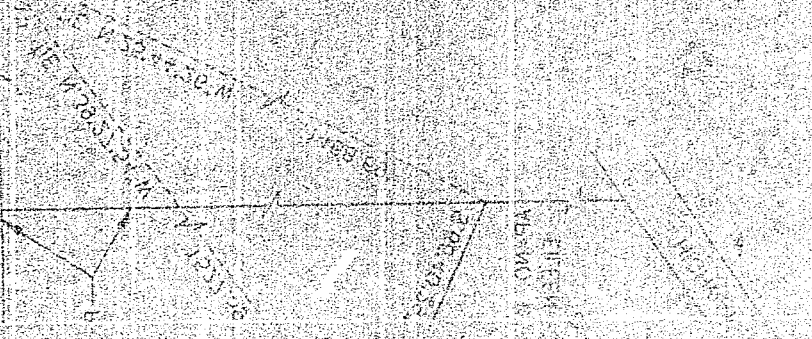

STATE OF OREGON: COUNTY OF KLAMATH: ss.

Filed for record at request of PGI-Land Dept. the 12th day of September A.D., 19 96 at 11:38 o'clock A.M., and duly recorded in Vol. M96 of Deeds on Page 28734

FEE \$20.00

Bernetha G Letsch, County Clerk
By [Signature]

JOSEPH A. BEADLEY
LAND SURVEYOR
REGISTERED

[Signature]

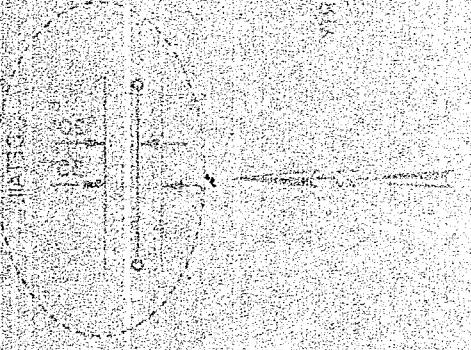

TO ALL WHOM THESE PRESENTS SHALL COME, I, the undersigned, County Clerk of the County of Klamath, Oregon, do hereby certify that the foregoing is a true and correct copy of the original record as the same appears in the records of the County of Klamath, Oregon, and that the same has been duly recorded in the records of the County of Klamath, Oregon, and that the same is a true and correct copy of the original record as the same appears in the records of the County of Klamath, Oregon.

IN WITNESS WHEREOF, I have hereunto set my hand and the seal of the County of Klamath, Oregon, this 12th day of September, 1996.

Bernetha G Letsch, County Clerk

KLAMATH COUNTY, OREGON