

24876

Vol. m96 Page 28743

When recorded, return to:

Parcel No. OR-KL-4136APN : 4391-01800-00500-000

PGT - Land Dept.

P.O. Box 547

Redmond, OR 97756-0125

## NOTICE OF LOCATION

PACIFIC GAS TRANSMISSION COMPANY, a California corporation, pursuant to the rights conveyed to it by that certain grant of easement dated April 16, 1995 and recorded May 5, 1995 in Vol. M95 of Deeds at Page \_\_\_\_\_ in the Official Records of the County of Klamath, State of Oregon, does hereby further define the location of the strip of lands described in said grant as follows on the attached Exhibit A.

Nothing herein contained shall, or shall be construed to, modify in any way to terminate any of the rights and obligations of the parties under and by virtue of the said grant of easements in the lands therein described or the said strip thereof.

IN WITNESS WHEREOF, the undersigned has executed these presents this 20th day of August, 1996.

PACIFIC GAS TRANSMISSION COMPANY

By: W.G. Thomas  
W.G. Thomas, Director Land TR

STATE OF OREGON }  
 } ss.  
County of Multnomah }

On this 20th day of August, 1996 before me appeared W. G. Thomas, to me personally known, who being duly sworn, did say that he, the said W. G. Thomas is the Land Director of Pacific Gas Transmission Company, the within named Corporation, and that the said instrument was signed in behalf of said Corporation by authority of its Board of Directors, and W. G. Thomas acknowledges said instrument to be the free act and deed of said Corporation.

IN WITNESS WHEREOF, I have hereunto set my hand and affixed my official seal the day and year in this Certificate first above written.



Dino Angelosante  
DINO ANGELOSANTE  
NOTARY PUBLIC FOR OREGON  
My Commission Expires: August 16, 1998

96 SEP 12 AM 1:39

THE PURPOSE OF THIS MAP AND NOTATIONS IS TO DEPICT AND DESCRIBE AN EASEMENT, BEING A PORTION OF THE SOUTHWEST QUARTER OF SECTION 18, T.39 S., R.11 E., W.M., KLAMATH COUNTY, OREGON.

DESCRIPTION OF EASEMENT

BEING A PORTION OF THAT CERTAIN PARCEL OF LAND DESCRIBED BY DOCUMENT RECORDED IN VOLUME M84 OF DEEDS AT PAGE 9366, RECORDED IN THE OFFICIAL RECORDS OF SAID KLAMATH COUNTY.

THE SIDELINES OF SAID STRIP SHALL BE SHORTENED OR EXTENDED SO AS TO INTERSECT WITH THE BOUNDARIES OF SAID LANDS.

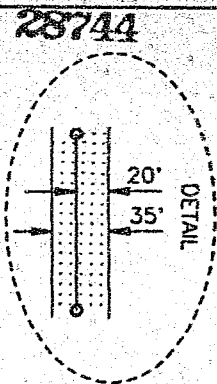

0 400 800  
SCALE IN FEET

REGISTERED  
PROFESSIONAL  
LAND SURVEYOR

OREGON  
JANUARY 17, 1993  
JOSEPH A FEYDER  
2082

RENEWAL DATE 12-31-97

# EXHIBIT A

