

24878

Volume Page 28749

When recorded, return to:

Parcel No. OR-KL-4184APN : 3911019000-00200

PGT - Land Dept.

P.O. Box 547

Redmond, OR 97756-0125

NOTICE OF LOCATION

PACIFIC GAS TRANSMISSION COMPANY, a California corporation, pursuant to the rights conveyed to it by that certain grant of easement dated January 18, 1995 and recorded in Vol M95 of Deeds at Page 5804 in the Official Records of the County of Klamath, State of Oregon, does hereby further define the location of the strip of lands described in said grant as follows on the attached Exhibit A.

Nothing herein contained shall, or shall be construed to, modify in any way to terminate any of the rights and obligations of the parties under and by virtue of the said grant of easements in the lands therein described or the said strip thereof.

IN WITNESS WHEREOF, the undersigned has executed these presents this 20th day of August, 1996.

PACIFIC GAS TRANSMISSION COMPANY

By: W.G. Thomas

W.G. Thomas, Director Land

TLR

STATE OF OREGON }

} ss.

County of Multnomah }

On this 20th day of August, 1996 before me appeared W. G. Thomas, to me personally known, who being duly sworn, did say that he, the said W. G. Thomas is the Land Director of Pacific Gas Transmission Company, the within named Corporation, and that the said instrument was signed in behalf of said Corporation by authority of its Board of Directors, and W. G. Thomas acknowledges said instrument to be the free act and deed of said Corporation.

IN WITNESS WHEREOF, I have hereunto set my hand and affixed my official seal the day and year in this Certificate first above written.

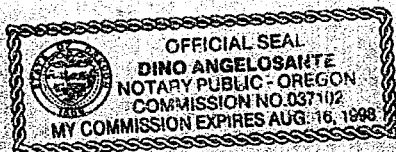

Dino Angelosante
DINO ANGELOSANTE

NOTARY PUBLIC FOR OREGON

My Commission Expires: August 16, 1998

96 SEP 12 AM 1:39

SEC. 19, T-39-S, R-11-E, W.M.

NARRATIVE

1. THE PURPOSE OF THIS MAP AND NOTATIONS IS TO DEPICT AND DESCRIBE AN EASEMENT, BEING A PORTION OF THE NORTHEAST QUARTER OF SECTION 19, T.39 S., R.11 E., W.M., KLAMATH COUNTY, OREGON.

2. BASIS OF BEARINGS IS OREGON STATE PLANE COORDINATE SYSTEM, SOUTH ZONE. ALL DISTANCES ARE GRID. DIVIDE DISTANCES SHOWN BY 0.99985 TO OBTAIN GROUND DISTANCES.

DESCRIPTION OF EASEMENT

A 0.19 ACRE PARCEL OF LAND FOR THE AS-BUILT LOCATION OF A NATURAL GAS PIPELINE, BEING A STRIP OF LAND 35.0 FEET WIDE LYING 15.0 FEET TO THE LEFT OF AND 20.0 FEET TO THE RIGHT OF THE FOLLOWING DESCRIBED LINE:

BEING A PORTION OF THAT CERTAIN PARCEL OF LAND DESCRIBED BY DOCUMENT RECORDED IN VOLUME M85 OF DEEDS AT PAGE 13082.0 RECORDED IN THE OFFICIAL RECORDS OF SAID KLAMATH COUNTY.

BEGINNING AT A POINT ON THE SOUTH LINE OF THAT PARCEL DESCRIBED IN SAID DEED, SAID POINT BEING ON THE NORTH LINE OF PARCEL NO. 1 PER KLAMATH COUNTY SURVEY NO. 1570, FROM WHENCE THE NORTHWEST CORNER OF SAID PARCEL NO. 1 BEARS N.84° 59'06" W., A DISTANCE OF 132.52 FEET, SAID POINT MARKED BY A 5/8" IRON PIN PER SAID KLAMATH COUNTY SURVEY NO. 1570, THENCE FROM SAID POINT OF BEGINNING, LEAVING SAID SOUTH LINE, N.60° 17'19" W., 240.38 FEET TO A POINT ON THE WESTERLY LINE OF SAID PARCEL AND THE EASTERLY RIGHT-OF-WAY LINE OF BURGENDORF ROAD, THE POINT OF TERMINATION OF THIS DESCRIPTION, FROM WHENCE THE NORTHEAST CORNER OF SAID SECTION 19 BEARS N.48° 56'17" E., A DISTANCE OF 1517.67 FEET.

THE SIDELINES OF SAID STRIP SHALL BE SHORTENED OR EXTENDED SO AS TO INTERSECT WITH THE BOUNDARIES OF SAID LANDS.

TRACT NO. 0-KL-4184

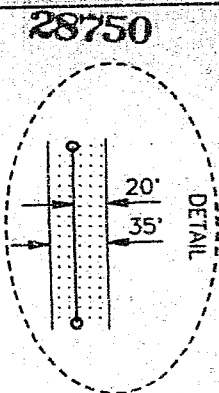

REGISTERED
PROFESSIONAL
LAND SURVEYOR

OREGON
JANUARY 17, 1995
JOSEPH A. FEYDER
2692

RENEWAL DATE 12-31-97

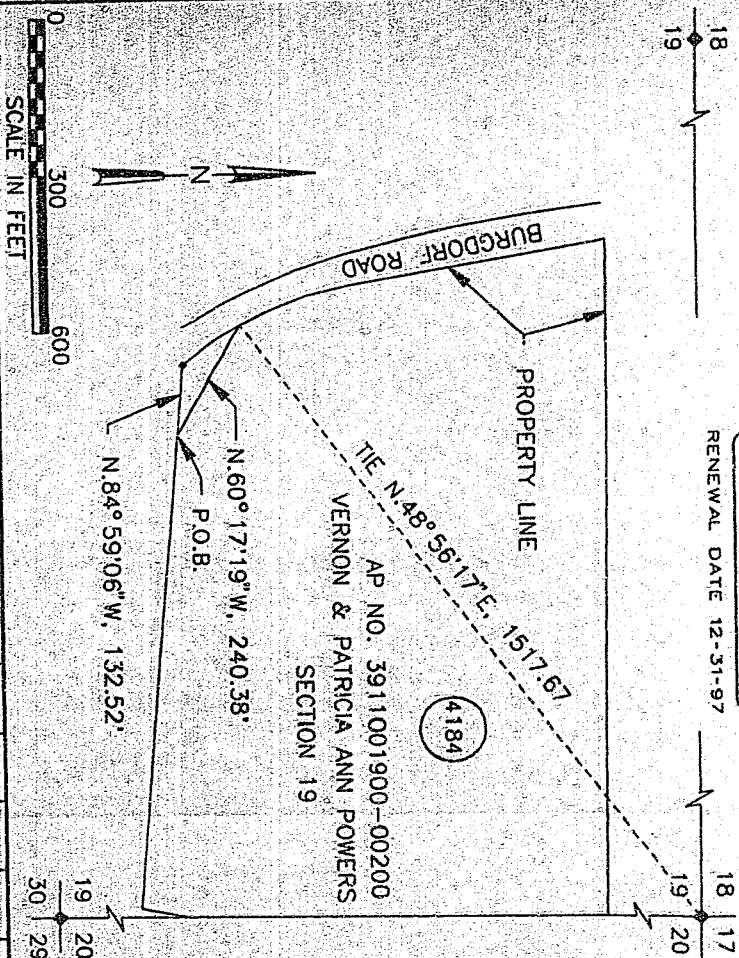
[illegible]

W.O. 949444
SUPV
DGSG JF
DWN RDE
CHKD HW
DATE APR 96

RIGHT-OF-WAY PLAT SHEET
PIPELINE EASEMENT

SEC. 19, T-39-S, R-11-E, W.M.
KLAMATH COUNTY, OREGON
PACIFIC GAS TRANSMISSION COMPANY
PORTLAND, OREGON

SCALE	1	=	300
BILL OF MATERIAL			
SUPERSEDES			
SHEET	1	OF	1
DRAWING NUMBER			
1700-F-RW-7			
		CHG	
		0	

05783

Filed for record at request of PGT-Land Dept. the 12th day
of September A.D., 19 96 at 11:39 o'clock AM., and duly recorded in Vol. M96,
of Deeds on Page 28749.

By

SYNOPSIS

NUMBER OF SECTION IS 125 E. 111 E. AND KRAMER COUNTY DESCRIBE AN ENCUMBRANCE BEING A PORTION OF THE NORTHEAST 1/4 OF SECTION 125 E. 111 E. AND KRAMER COUNTY. THE PURPOSE OF THIS MAP AND ENCUMBRANCE IS TO DEMONSTRATE

A 00000000 TO ORIGIN 00000000, DISTANCE
SOUTH 1000' NOT DISTANCE, NOT 00000000 DISTANCE, SHOW
DISTANCE OF DISTANCE IS 00000000, NOT DISTANCE, DISTANCE
DISTANCE OF DISTANCE IS 00000000, NOT DISTANCE, DISTANCE

SECRET

THE FIELD OF 200 FEET TO THE SOUTH OF THE FLOTING DESCRIBED
OUR DRILLING BEING A LINE OF 200 FEET AND MAKING 150 FEET TO
A 60 ACRE PLOT OF LAND FOR THE 22-BUT LOCATION OF A WATERSHED

RECORDED IN THE OFFICER RECORDS OF THE NEW YORK COUNTY
JUDGMENT RECORDED IN JUNE 1983. IN OTHER RECORDS 1985.0
BING A POSITION OF THE OFFICER RECORDS OF 1985 DESCRIBED BY

MINIMUM CONCENTRATION OF 200 PARTS PER MILLION (PPM) OF CHLORINE IN THE WATER SUPPLY. NO ADDITIONAL CHLORINE WAS ADDED TO THE WATER SUPPLY AT ANY POINT ON THE SOUTH SIDE OF THE AVALOCH DECADAROD.

AN UNBUILT COPY OF THE 1961-62 YEAR 15-20-25-30-35-40-45-50-55-60-65-70-75-80-85-90-95-100-105-110-115-120-125-130-135-140-145-150-155-160-165-170-175-180-185-190-195-200-205-210-215-220-225-230-235-240-245-250-255-260-265-270-275-280-285-290-295-300-305-310-315-320-325-330-335-340-345-350-355-360-365-370-375-380-385-390-395-400-405-410-415-420-425-430-435-440-445-450-455-460-465-470-475-480-485-490-495-500-505-510-515-520-525-530-535-540-545-550-555-560-565-570-575-580-585-590-595-600-605-610-615-620-625-630-635-640-645-650-655-660-665-670-675-680-685-690-695-700-705-710-715-720-725-730-735-740-745-750-755-760-765-770-775-780-785-790-795-800-805-810-815-820-825-830-835-840-845-850-855-860-865-870-875-880-885-890-895-900-905-910-915-920-925-930-935-940-945-950-955-960-965-970-975-980-985-990-995-1000-1005-1010-1015-1020-1025-1030-1035-1040-1045-1050-1055-1060-1065-1070-1075-1080-1085-1090-1095-1100-1105-1110-1115-1120-1125-1130-1135-1140-1145-1150-1155-1160-1165-1170-1175-1180-1185-1190-1195-1200-1205-1210-1215-1220-1225-1230-1235-1240-1245-1250-1255-1260-1265-1270-1275-1280-1285-1290-1295-1300-1305-1310-1315-1320-1325-1330-1335-1340-1345-1350-1355-1360-1365-1370-1375-1380-1385-1390-1395-1400-1405-1410-1415-1420-1425-1430-1435-1440-1445-1450-1455-1460-1465-1470-1475-1480-1485-1490-1495-1500-1505-1510-1515-1520-1525-1530-1535-1540-1545-1550-1555-1560-1565-1570-1575-1580-1585-1590-1595-1600-1605-1610-1615-1620-1625-1630-1635-1640-1645-1650-1655-1660-1665-1670-1675-1680-1685-1690-1695-1700-1705-1710-1715-1720-1725-1730-1735-1740-1745-1750-1755-1760-1765-1770-1775-1780-1785-1790-1795-1800-1805-1810-1815-1820-1825-1830-1835-1840-1845-1850-1855-1860-1865-1870-1875-1880-1885-1890-1895-1900-1905-1910-1915-1920-1925-1930-1935-1940-1945-1950-1955-1960-1965-1970-1975-1980-1985-1990-1995-2000-2005-2010-2015-2020-2025-2030-2035-2040-2045-2050-2055-2060-2065-2070-2075-2080-2085-2090-2095-2100-2105-2110-2115-2120-2125-2130-2135-2140-2145-2150-2155-2160-2165-2170-2175-2180-2185-2190-2195-2200-2205-2210-2215-2220-2225-2230-2235-2240-2245-2250-2255-2260-2265-2270-2275-2280-2285-2290-2295-2300-2305-2310-2315-2320-2325-2330-2335-2340-2345-2350-2355-2360-2365-2370-2375-2380-2385-2390-2395-2400-2405-2410-2415-2420-2425-2430-2435-2440-2445-2450-2455-2460-2465-2470-2475-2480-2485-2490-2495-2500-2505-2510-2515-2520-2525-2530-2535-2540-2545-2550-2555-2560-2565-2570-2575-2580-2585-2590-2595-2600-2605-2610-2615-2620-2625-2630-2635-2640-2645-2650-2655-2660-2665-2670-2675-2680-2685-2690-2695-2700-2705-2710-2715-2720-2725-2730-2735-2740-2745-2750-2755-2760-2765-2770-2775-2780-2785-2790-2795-2800-2805-2810-2815-2820-2825-2830-2835-2840-2845-2850-2855-2860-2865-2870-2875-2880-2885-2890-2895-2900-2905-2910-2915-2920-2925-2930-2935-2940-2945-2950-2955-2960-2965-2970-2975-2980-2985-2990-2995-3000-3005-3010-3015-3020-3025-3030-3035-3040-3045-3050-3055-3060-3065-3070-3075-3080-3085-3090-3095-3100-3105-3110-3115-3120-3125-3130-3135-3140-3145-3150-3155-3160-3165-3170-3175-3180-3185-3190-3195-3200-3205-3210-3215-3220-3225-3230-3235-3240-3245-3250-3255-3260-3265-3270-3275-3280-3285-3290-3295-3300-3305-3310-3315-3320-3325-3330-3335-3340-3345-3350-3355-3360-3365-3370-3375-3380-3385-3390-3395-3400-3405-3410-3415-3420-3425-3430-3435-3440-3445-3450-3455-3460-3465-3470-3475-3480-3485-3490-3495-3500-3505-3510-3515-3520-3525-3530-3535-3540-3545-3550-3555-3560-3565-3570-3575-3580-3585-3590-3595-3600-3605-3610-3615-3620-3625-3630-3635-3640-3645-3650-3655-3660-3665-3670-3675-3680-3685-3690-3695-3700-3705-3710-3715-3720-3725-3730-3735-3740-3745-3750-3755-3760-3765-3770-3775-3780-3785-3790-3795-3800-3805-3810-3815-3820-3825-3830-3835-3840-3845-3850-3855-3860-3865-3870-3875-3880-3885-3890-3895-3900-3905-3910-3915-3920-3925-3930-3935-3940-3945-3950-3955-3960-3965-3970-3975-3980-3985-3990-3995-4000-4005-4010-4015-4020-4025-4030-4035-4040-4045-4050-4055-4060-4065-4070-4075-4080-4085-4090-4095-4100-4105-4110-4115-4120-4125-4130-4135-4140-4145-4150-4155-4160-4165-4170-4175-4180-4185-4190-4195-4200-4205-4210-4215-4220-4225-4230-4235-4240-4245-4250-4255-4260-4265-4270-4275-4280-4285-4290-4295-4300-4

[illegible]

1. The first step in the process is to identify the problem or issue that needs to be addressed. This involves gathering information and understanding the context of the problem.

1. *Introduction*
 2. *Background*
 3. *Methodology*
 4. *Results*
 5. *Discussion*
 6. *Conclusion*
 7. *References*
 8. *Appendix*
 9. *Tables*
 10. *Figures*
 11. *Supplementary Materials*
 12. *Correspondence*
 13. *Conflict of Interest*
 14. *Acknowledgments*
 15. *Author Contributions*
 16. *References*
 17. *Appendix*
 18. *Tables*
 19. *Figures*
 20. *Supplementary Materials*
 21. *Correspondence*
 22. *Conflict of Interest*
 23. *Acknowledgments*
 24. *Author Contributions*
 25. *References*
 26. *Appendix*
 27. *Tables*
 28. *Figures*
 29. *Supplementary Materials*
 30. *Correspondence*
 31. *Conflict of Interest*
 32. *Acknowledgments*
 33. *Author Contributions*
 34. *References*
 35. *Appendix*
 36. *Tables*
 37. *Figures*
 38. *Supplementary Materials*
 39. *Correspondence*
 40. *Conflict of Interest*
 41. *Acknowledgments*
 42. *Author Contributions*
 43. *References*
 44. *Appendix*
 45. *Tables*
 46. *Figures*
 47. *Supplementary Materials*
 48. *Correspondence*
 49. *Conflict of Interest*
 50. *Acknowledgments*
 51. *Author Contributions*
 52. *References*
 53. *Appendix*
 54. *Tables*
 55. *Figures*
 56. *Supplementary Materials*
 57. *Correspondence*
 58. *Conflict of Interest*
 59. *Acknowledgments*
 60. *Author Contributions*
 61. *References*
 62. *Appendix*
 63. *Tables*
 64. *Figures*
 65. *Supplementary Materials*
 66. *Correspondence*
 67. *Conflict of Interest*
 68. *Acknowledgments*
 69. *Author Contributions*
 70. *References*
 71. *Appendix*
 72. *Tables*
 73. *Figures*
 74. *Supplementary Materials*
 75. *Correspondence*
 76. *Conflict of Interest*
 77. *Acknowledgments*
 78. *Author Contributions*
 79. *References*
 80. *Appendix*
 81. *Tables*
 82. *Figures*
 83. *Supplementary Materials*
 84. *Correspondence*
 85. *Conflict of Interest*
 86. *Acknowledgments*
 87. *Author Contributions*
 88. *References*
 89. *Appendix*
 90. *Tables*
 91. *Figures*
 92. *Supplementary Materials*
 93. *Correspondence*
 94. *Conflict of Interest*
 95. *Acknowledgments*
 96. *Author Contributions*
 97. *References*
 98. *Appendix*
 99. *Tables*
 100. *Figures*
 101. *Supplementary Materials*
 102. *Correspondence*
 103. *Conflict of Interest*
 104. *Acknowledgments*
 105. *Author Contributions*
 106. *References*
 107. *Appendix*
 108. *Tables*
 109. *Figures*
 110. *Supplementary Materials*
 111. *Correspondence*
 112. *Conflict of Interest*
 113. *Acknowledgments*
 114. *Author Contributions*
 115. *References*
 116. *Appendix*
 117. *Tables*
 118. *Figures*
 119. *Supplementary Materials*
 120. *Correspondence*
 121. *Conflict of Interest*
 122. *Acknowledgments*
 123. *Author Contributions*
 124. *References*
 125. *Appendix*
 126. *Tables*
 127. *Figures*
 128. *Supplementary Materials*
 129. *Correspondence*
 130. *Conflict of Interest*
 131. *Acknowledgments*
 132. *Author Contributions*
 133. *References*
 134. *Appendix*
 135. *Tables*
 136. *Figures*
 137. *Supplementary Materials*
 138. *Correspondence*
 139. *Conflict of Interest*
 140. *Acknowledgments*
 141. *Author Contributions*
 142. *References*
 143. *Appendix*
 144. *Tables*
 145. *Figures*
 146. *Supplementary Materials*
 147. *Correspondence*
 148. *Conflict of Interest*
 149. *Acknowledgments*
 150. *Author Contributions*
 151. *References*
 152. *Appendix*
 153. *Tables*
 154. *Figures*
 155. *Supplementary Materials*
 156. *Correspondence*
 157. *Conflict of Interest*
 158. *Acknowledgments*
 159. *Author Contributions*
 160. *References*
 161. *Appendix*
 162. *Tables*
 163. *Figures*
 164. *Supplementary Materials*
 165. *Correspondence*
 166. *Conflict of Interest*
 167. *Acknowledgments*
 168. *Author Contributions*
 169. *References*
 170. *Appendix*
 171. *Tables*
 172. *Figures*
 173. *Supplementary Materials*
 174. *Correspondence*
 175. *Conflict of Interest*
 176. *Acknowledgments*
 177. *Author Contributions*
 178. *References*
 179. *Appendix*
 180. *Tables*
 181. *Figures*
 182. *Supplementary Materials*
 183. *Correspondence*
 184. *Conflict of Interest*
 185. *Acknowledgments*
 186. *Author Contributions*
 187. *References*
 188. *Appendix*
 189. *Tables*
 190. *Figures*
 191. *Supplementary Materials*
 192. *Correspondence*
 193. *Conflict of Interest*
 194. *Acknowledgments*
 195. *Author Contributions*
 196. *References*
 197. *Appendix*
 198. *Tables*
 199. *Figures*
 200. *Supplementary Materials*
 201. *Correspondence*
 202. *Conflict of Interest*
 203. *Acknowledgments*
 204. *Author Contributions*
 205. *References*
 206. *Appendix*
 207. *Tables*
 208. *Figures*
 209. *Supplementary Materials*
 210. *Correspondence*
 211. *Conflict of Interest*
 212. *Acknowledgments*
 213. *Author Contributions*
 214. *References*
 215. *Appendix*
 216. *Tables*
 217. *Figures*
 218. *Supplementary Materials*
 219. *Correspondence*
 220. *Conflict of Interest*
 221. *Acknowledgments*
 222. *Author Contributions*
 223. *References*
 224. *Appendix*
 225. *Tables*
 226. *Figures*
 227. *Supplementary Materials*
 228. *Correspondence*
 229. *Conflict of Interest*
 230. *Acknowledgments*
 231. *Author Contributions*
 232. *References*
 233. *Appendix*
 234. *Tables*
 235. *Figures*
 236. *Supplementary Materials*
 237. *Correspondence*
 238. *Conflict of Interest*
 239. *Acknowledgments*
 240. *Author Contributions*
 241. *References*
 242. *Appendix*
 243. *Tables*
 244. *Figures*
 245.

The authors are grateful to the referees for their valuable comments and suggestions. The authors also thank the anonymous referees for their constructive comments and suggestions. The authors are also grateful to the referees for their valuable comments and suggestions. The authors are also grateful to the referees for their valuable comments and suggestions.

Figure 1. The effect of the number of iterations on the accuracy of the proposed algorithm. The accuracy of the proposed algorithm increases with the number of iterations. The accuracy of the proposed algorithm is 100% when the number of iterations is 1000.

1. *Chlorophyll a* (Chl *a*) is the primary photosynthetic pigment in most plants and algae. It is a green pigment that absorbs light energy and converts it into chemical energy.