

24879

Vol. m96 Page 28752

When recorded, return to:

Parcel No. OR-KL-4200APN : 391101900-00500

PGT - Land Dept.

P.O. Box 547

Redmond, OR 97756-0125 NOTICE OF LOCATION

PACIFIC GAS TRANSMISSION COMPANY, a California corporation, pursuant to the rights conveyed to it by that certain grant of easement dated August 26, 1994 and recorded in Vol M94 of Deeds at Page 26710 in the Official Records of the County of Klamath, State of Oregon, does hereby further define the location of the strip of lands described in said grant as follows on the attached Exhibit A.

Nothing herein contained shall, or shall be construed to, modify in any way to terminate any of the rights and obligations of the parties under and by virtue of the said grant of easements in the lands therein described or the said strip thereof.

IN WITNESS WHEREOF, the undersigned has executed these presents this 20th day of August, 1996.

PACIFIC GAS TRANSMISSION COMPANY

By: W.G. Thomas
W.G. Thomas, Director Land

TR

STATE OF OREGON }
 } ss.
County of Multnomah }

On this 20th day of August, 1996 before me appeared W. G. Thomas, to me personally known, who being duly sworn, did say that he, the said W. G. Thomas is the Land Director of Pacific Gas Transmission Company, the within named Corporation, and that the said instrument was signed in behalf of said Corporation by authority of its Board of Directors, and W. G. Thomas acknowledges said instrument to be the free act and deed of said Corporation.

IN WITNESS WHEREOF, I have hereunto set my hand and affixed my official seal the day and year in this Certificate first above written.

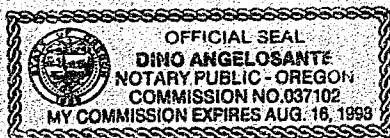

Dino Angelosante
DINO ANGELOSANTE
NOTARY PUBLIC FOR OREGON
My Commission Expires: August 16, 1998

96 SEP 12 AM 1:39

28753

REGISTERED
PROFESSIONAL
LAND SURVEYOR

OREGON
JANUARY 17, 1995
JOSEPH A. FEYDER
2692

RENEWAL DATE 12-31-97

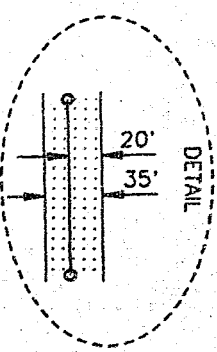

KLAMATH COUNTY, OREGON
SEC. 19, T-39-S, R-11-E, W.M.

NARRATIVE

1. THE PURPOSE OF THIS MAP AND NOTATIONS IS TO DEPICT AND DESCRIBE AN EASEMENT, BEING A PORTION OF THE NORTHEAST QUARTER OF SECTION 19, T.39 S., R.11 E., W.M., KLAMATH COUNTY, OREGON.

2. BASIS OF BEARINGS IS OREGON STATE PLANE COORDINATE SYSTEM, SOUTH ZONE. ALL DISTANCES ARE GRID. DIVIDE DISTANCES SHOWN BY 0.99985 TO OBTAIN GROUND DISTANCES.

DESCRIPTION OF EASEMENT

A 0.29 ACRE PARCEL OF LAND FOR THE AS-BUILT LOCATION OF A NATURAL GAS PIPELINE, BEING A STRIP OF LAND 35.0 FEET WIDE LYING 15.0 FEET TO THE LEFT OF AND 20.0 FEET TO THE RIGHT OF THE FOLLOWING DESCRIBED LINE:

BEING A PORTION OF THAT CERTAIN PARCEL OF LAND DESCRIBED BY DOCUMENT RECORDED IN VOLUME M90 OF DEEDS AT PAGE 15291, RECORDED IN THE OFFICIAL RECORDS OF SAID KLAMATH COUNTY.

COMMENCING AT THE SOUTHEAST OF CORNER OF THAT PARCEL DESCRIBED IN SAID DEED, BEING THE SOUTHEAST CORNER OF PARCEL NO.2 AND MARKED WITH A 5/8" IRON PIN PER KLAMATH COUNTY SURVEY NO. 1570, THENCE ALONG THE EAST LINE OF SAID PARCEL N08°15'19" E., A DISTANCE OF 114.71 FEET TO THE POINT OF BEGINNING OF THIS DESCRIPTION, THENCE FROM SAID POINT OF BEGINNING, LEAVING SAID EAST LINE, N.60°26'30" W., 365.84 FEET TO A POINT ON THE NORTH LINE OF SAID PARCEL, THE POINT OF TERMINATION OF THIS DESCRIPTION, FROM WHENCE THE NORTHEAST CORNER OF SAID SECTION 19 BEARS N. 16°55'21" E., A DISTANCE OF 1457.64 FEET.

THE SIDELINES OF SAID STRIP SHALL BE SHORTENED OR EXTENDED SO AS TO INTERSECT WITH THE BOUNDARIES OF SAID LANDS.

TRACT NO. 0-KI-4200

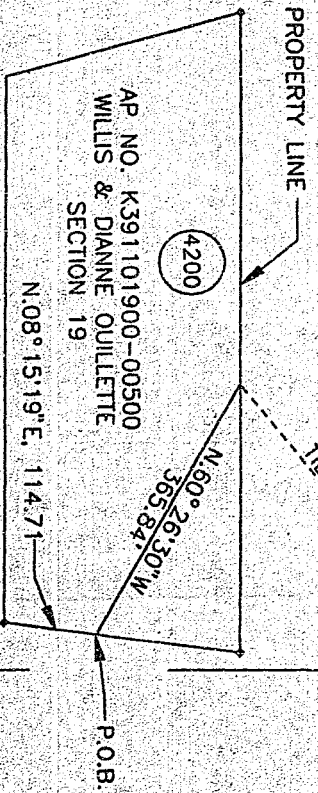
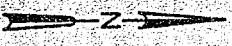

						W.O. 949444	
						SUPV	
						DSGN JF	
						DWN RDE	
						CHKD HW	
						DATE APR 96	
RIGHT-OF-WAY PLAT SHEET PIPELINE EASEMENT							
SEC. 19, T-39-S, R-11-E, W.M. KLAMATH COUNTY, OREGON PACIFIC GAS TRANSMISSION COMPANY PORTLAND, OREGON							
						SCALE 1" = 200'	
						BILL OF MATERIAL	
						SUPERSEDES	
						SHEET 1 OF 1	
						DRAWING NUMBER	
						1700-F-RW-5	
						CHG	
						0	
RECORD OF APPROVALS AND CHANGES							
NO.		DATE		DESCRIPTION		W.O. DR. CH. APPROVALS	
0		04/19		AS-BUILT		W.O. DR. CH. APPROVALS	

EXHIBIT A

