

Parcel No. OR-KL-2280, -2284APN :390901600-00900, -00400

## NOTICE OF LOCATION

PACIFIC GAS TRANSMISSION COMPANY, a California corporation, pursuant to the rights conveyed to it by that certain grant of easement dated March 29, 1995 and recorded May 12, 1995 in Vol M95 of Deeds at Page 12318 in the Official Records of the County of Klamath, State of Oregon, does hereby further define the location of the strip of lands described in said grant as follows on the attached Exhibit A.

Nothing herein contained shall, or shall be construed to, modify in any way to terminate any of the rights and obligations of the parties under and by virtue of the said grant of easements in the lands therein described or the said strip thereof.

IN WITNESS WHEREOF, the undersigned has executed these presents this 3 day of September, 1996.

PACIFIC GAS TRANSMISSION COMPANY

## Return:

Pacific Gas  
P.O. Box 547  
Redmond, OR 97756-0125

By: W.G. Thomas  
W.G. Thomas, Director Land

RL

STATE OF OREGON        }  
                                  } ss.  
County of Multnomah    }

On this 3rd day of September, 1996 before me appeared W. G. Thomas, to me personally known, who being duly sworn, did say that he, the said W. G. Thomas is the Land Director of Pacific Gas Transmission Company, the within named Corporation, and that the said instrument was signed in behalf of said Corporation by authority of its Board of Directors, and W. G. Thomas acknowledges said instrument to be the free act and deed of said Corporation.

IN WITNESS WHEREOF, I have hereunto set my hand and affixed my official seal the day and year in this Certificate first above written.

Dino Angelosante  
DINO ANGELOSANTE  
NOTARY PUBLIC FOR OREGON  
My Commission Expires: August 16, 1998

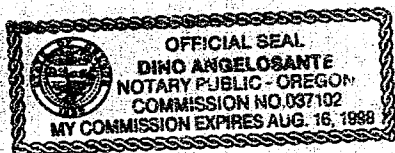

1. THE PURPOSE OF THIS MAP AND NOTATIONS IS TO DEPICT AND DESCRIBE AN EASEMENT, BEING A PORTION OF THE SOUTHEAST QUARTER OF SECTION 16, T.39 S., R. 9 E., W.M., KLAMATH COUNTY, OREGON.

2. BASIS OF BEARINGS IS OREGON STATE PLANE COORDINATE SYSTEM, SOUTH ZONE. ALL DISTANCES ARE GRID. DIVIDE DISTANCES SHOWN BY 0.99985 TO OBTAIN GROUND DISTANCES.

A 1.31 ACRE PARCEL OF LAND FOR THE AS-BUILT LOCATION OF A NATURAL GAS PIPELINE, BEING A STRIP OF LAND 35.0 FEET WIDE LYING 15.0 FEET TO THE LEFT OF AND 20.0 FEET TO THE RIGHT OF THE FOLLOWING DESCRIBED LINE:

OF THE FOLLOWING: BEING A PORTION OF THOSE CERTAIN PARCELS OF LAND DESCRIBED BY INSTRUMENT NO. 79110, RECORDED JAN 1980 AND THAT DOCUMENT RECORDED IN VOLUME M79 OF DEEDS AT PAGE 10040, RECORDED IN THE OFFICIAL RECORDS OF SAID KLAMATH COUNTY.

THE OFFICIAL RECORDS  
BEGINNING AT A POINT ON THE SOUTHWESTERLY RIGHT-OF-WAY LINE OF  
THE SOUTHERN PACIFIC RAILROAD, FROM WHENCE THE SOUTHEAST  
CORNER OF SAID SECTION 16, AS SAID CORNER IS SHOWN ON KLAMATH  
COUNTY SURVEY NO. 5286, BEARS S.37.49.21"E., A DISTANCE OF 1641.53  
FEET, THENCE FROM SAID POINT OF BEGINNING, LEAVING SAID  
RIGHT-OF-WAY LINE, S.83.29.32"W., 1635.49 FEET TO A POINT ON THE  
WEST LINE OF THE SOUTHEAST QUARTER OF SAID SECTION 16, THE POINT  
OF TERMINATION OF THIS DESCRIPTION, FROM WHENCE THE SOUTHWEST  
CORNER OF SAID SECTION 16, SAID CORNER MARKED BY A 1-1/2"  
ALUMINUM CAP MONUMENT, STAMPED OREGON STATE HIGHWAY DIV., BEARS  
S.69.05.42"W., A DISTANCE OF 2850.19 FEET.

THE SIDELINES OF SAID STRIP SHALL BE SHORTENED OR EXTENDED TO CORRESPOND WITH THE BOUNDARIES OF SAID LANDS.

SO AS TO INTERSECT WITH THE CORNER OF THE ABBEY ROAD RIGHT-OF-WAY

(THIS DESCRIPTION INCLUDES U.S.D.N. NO. 3284 & 2)

TRACT NO. 0--KL--2284 & 2280

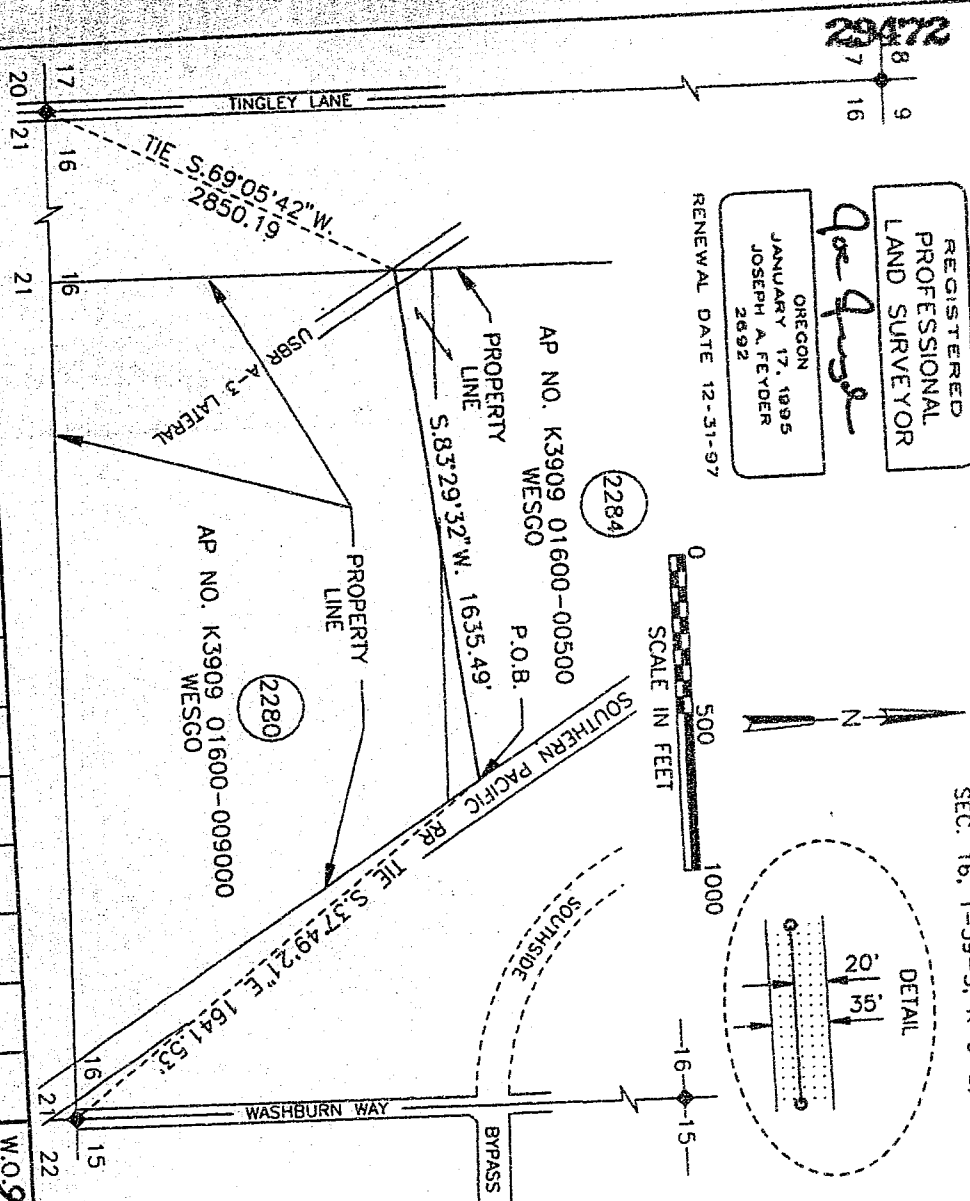

2011121	21	W.O. 949444	RIGHT-OF-WAY PLAN SHEET PIPELINE EASEMENT
		SUPV	
		DSGN JF	
		DWN RDE	
		CHKD HW	
NO. DATE	DESCRIPTION	W.O.	DR.
05/10	AS-BUILT	949444	RDE HW
			APPROVALS
			DATE MAY 96
			SEC. 16, T-39-S, R-9-E, W.M. KLAMATH COUNTY, OREGON PACIFIC GAS TRANSMISSION COMPANY PORTLAND, OREGON
			SUPERSEDES
			SHEET 1 OF 1
			DRAWING NUMBER
			1700-F-RW-85.
			CHG 0

STATE OF OREGON: COUNTY OF KLAMATH: ss.

Filed for record at request of Pacific Gas the 18th day  
of September A.D. 19 96 at 9:21 o'clock A.M., and duly recorded in Vol. M96  
of Deeds on Page 29471

FEE \$20.00

Bernetha G. Letsch County Clerk

By Lynette Friley

KLAMATH COUNTY, OREGON

SEC. 16, T. 36-S. 3-E. 1-W. M.

WAGSHIRE

BEFORE ME, the undersigned authority, on this day personally appeared \_\_\_\_\_, known to me to be the person whose name is subscribed to the foregoing instrument, acknowledged to me that he executed the same for the purposes and consideration therein expressed.

NOTARIAL PUBLIC

My commission expires on \_\_\_\_\_

IN WITNESS WHEREOF, I have hereunto set my hand and official seal at \_\_\_\_\_, Oregon, this \_\_\_\_\_ day of \_\_\_\_\_, 19\_\_\_\_.

\_\_\_\_\_  
Notary Public for Oregon

\_\_\_\_\_  
County Clerk

\_\_\_\_\_  
Recorder