

Parcel No. OR-KL-2410, -2444,
-2380, -2400, -2340

APN: 3909015D0-02100,
-390902300-00901
-390901500-00702
-3909 015D0-02200
-3909 01500-00700

NOTICE OF LOCATION

PACIFIC GAS TRANSMISSION COMPANY, a California corporation, pursuant to the rights conveyed to it by that certain grant of easement dated September 21, 1994 and recorded in Vol M94 of Deeds at Page 29744 in the Official Records of the County of Klamath, State of Oregon, does hereby further define the location of the strip of lands described in said grant as follows on the attached Exhibit A.

Nothing herein contained shall, or shall be construed to, modify in any way to terminate any of the rights and obligations of the parties under and by virtue of the said grant of easements in the lands therein described or the said strip thereof.

IN WITNESS WHEREOF, the undersigned has executed these presents this 3 day of September, 1996.

Return:

Pacific Gas
 P.O. Box 547
 Redmond, OR 97756-0125

PACIFIC GAS TRANSMISSION COMPANY

By: W.G. Thomas
 W.G. Thomas, Director Land TR

STATE OF OREGON }
 } ss.
 County of Multnomah }

On this 3rd day of September, 1996 before me appeared W. G. Thomas, to me personally known, who being duly sworn, did say that he, the said W. G. Thomas is the Land Director of Pacific Gas Transmission Company, the within named Corporation, and that the said instrument was signed in behalf of said Corporation by authority of its Board of Directors, and W. G. Thomas acknowledges said instrument to be the free act and deed of said Corporation.

IN WITNESS WHEREOF, I have hereunto set my hand and affixed my official seal the day and year in this Certificate first above written.

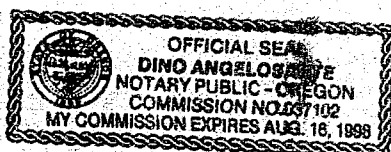

Dino Angelosante
 DINO ANGELOSANTE
 NOTARY PUBLIC FOR OREGON
 My Commission Expires: August 16, 1998

REGISTERED
PROFESSIONAL
LAND SURVEYOR

OREGON
JANUARY 17, 1992
JOSEPH A FEYDER
2692

SCALE IN EFFECT

RENEWAL DATE 12-31-97

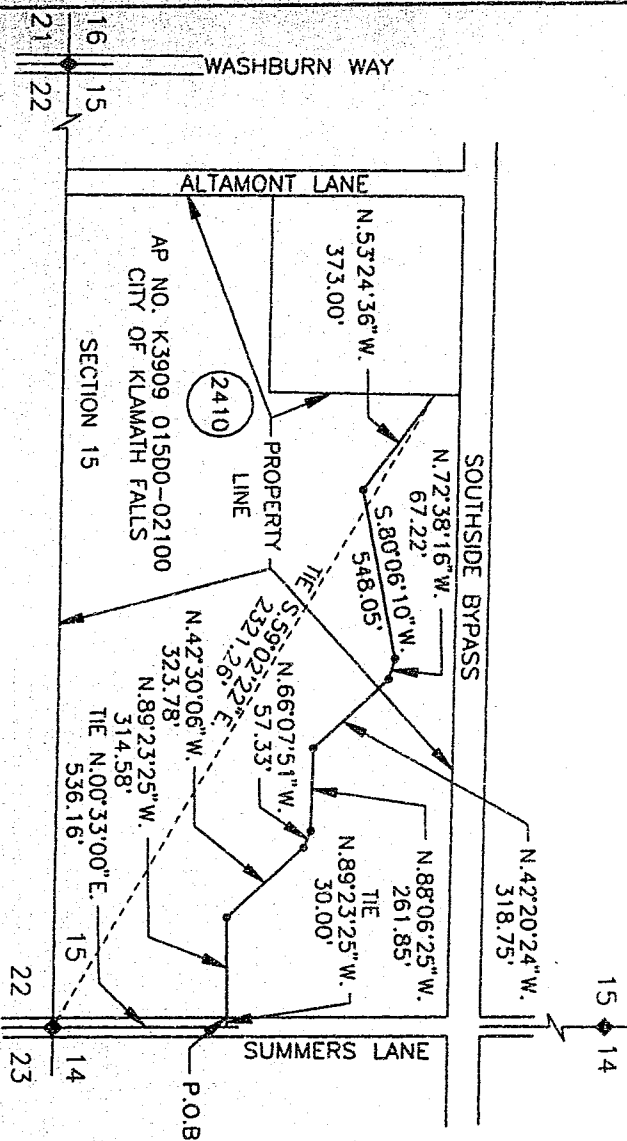

NARRATIVE

1. THE PURPOSE OF THIS MAP AND NOTATIONS IS TO DEPICT AND DESCRIBE AN EASEMENT, BEING A PORTION OF THE SOUTH HALF OF THE SOUTHEAST QUARTER OF SECTION 15, T.39 S., R. 9 E., W.M., KLAMATH COUNTY, OREGON.
2. BASIS OF BEARINGS IS OREGON STATE PLANE COORDINATE SYSTEM, SOUTH ZONE. ALL DISTANCES ARE GRID. DIVIDE DISTANCES SHOWN BY 0.999985 TO OBTAIN GROUND DISTANCES.

DESCRIPTION OF EASEMENT

A 1.82 ACRE PARCEL OF LAND FOR THE AS-BUILT LOCATION OF A NATURAL GAS PIPELINE, BEING A STRIP OF LAND 35.0 FEET WIDE LYING 15.0 FEET TO THE LEFT OF AND 20.0 FEET TO THE RIGHT OF THE FOLLOWING DESCRIBED LINE:

BEING A PORTION OF THAT CERTAIN PARCEL OF LAND DESCRIBED BY DOCUMENT RECORDED IN VOLUME 139 OF DEEDS AT PAGE 342, RECORDED IN THE OFFICIAL RECORDS OF SAID KLAMATH COUNTY.

COMMENCING AT THE SOUTHEAST CORNER OF SAID SECTION 15, AS SAID CORNER IS SHOWN ON KLAMATH COUNTY SURVEY NO.3279, THENCE ALONG THE EAST LINE OF THE SOUTHEAST QUARTER OF SAID SECTION 15, N.00°33'00"E., 536.16 FEET, THENCE LEAVING SAID EAST LINE, N.89°23'25"W 30.00 FEET TO A POINT ON THE WEST RIGHT-OF-WAY LINE OF SUMMERS LANE, 60.0 FEET WIDE. THE POINT OF BEGINNING OF THIS DESCRIPTION, THENCE FROM SAID POINT OF BEGINNING, LEAVING SAID WEST LINE, CONTINUING N.89°23'25"W. 314.58 FEET, THENCE N.42°30'06"W. 323.78 FEET, THENCE N.66°07'51"W. 57.33 FEET, THENCE N.88°06'25"W. 261.85 FEET, THENCE N.42°20'24"W. 318.75 FEET, THENCE N.72°38'16"W. 67.22 FEET, THENCE S.80°06'10"W. 548.05 FEET, THENCE N.53°24'36"W. 373.00 FEET TO A POINT ON THE WEST LINE OF THE EAST HALF OF THE SOUTHWEST QUARTER OF THE SOUTHEAST QUARTER OF SAID SECTION 15, THE POINT OF TERMINATION OF THIS DESCRIPTION, FROM WHENCE THE SOUTHEAST CORNER OF SAID SECTION 15 BEARS, S.59°02'22"E., A DISTANCE OF 2321.26 FEET.

THE SIDELINES OF SAID STRIP SHALL BE SHORTENED OR EXTENDED SO AS TO INTERSECT WITH THE BOUNDARIES OF SAID LANDS.

TRACT NO. O-KL-2410

W.O.99994

RIGHT-OF-WAY PLAT SHEET

SCALE 1" = 500

PIPELINE EASEMENT

THEY CAN'T TAKE IT ANY MORE

KLAMATH COUNTY, OREGON

PACIFIC GAS TRANSMISSION COMPANY
PORTLAND, OREGON

SHEET 1 OF 1

DRAWING NUMBER

1
2
3
4
5
6
7
8
9
10
11
12
13
14
15
16
17
18
19
20
21
22
23
24
25
26
27
28
29
30
31
32
33
34
35
36
37
38
39
40
41
42
43
44
45
46
47
48
49
50
51
52
53
54
55
56
57
58
59
60
61
62
63
64
65
66
67
68
69
70
71
72
73
74
75
76
77
78
79
80
81
82
83
84
85
86
87
88
89
90
91
92
93
94
95
96
97
98
99
100
101
102
103
104
105
106
107
108
109
110
111
112
113
114
115
116
117
118
119
120
121
122
123
124
125
126
127
128
129
130
131
132
133
134
135
136
137
138
139
140
141
142
143
144
145
146
147
148
149
150
151
152
153
154
155
156
157
158
159
160
161
162
163
164
165
166
167
168
169
170
171
172
173
174
175
176
177
178
179
180
181
182
183
184
185
186
187
188
189
190
191
192
193
194
195
196
197
198
199
200
201
202
203
204
205
206
207
208
209
210
211
212
213
214
215
216
217
218
219
220
221
222
223
224
225
226
227
228
229
230
231
232
233
234
235
236
237
238
239
240
241
242
243
244
245
246
247
248
249
250
251
252
253
254
255
256
257
258
259
260
261
262
263
264
265
266
267
268
269
270
271
272
273
274
275
276
277
278
279
280
281
282
283
284
285
286
287
288
289
290
291
292
293
294
295
296
297
298
299
300
301
302
303
304
305
306
307
308
309
310
311
312
313
314
315
316
317
318
319
320
321
322
323
324
325
326
327
328
329
330
331
332
333
334
335
336
337
338
339
340
341
342
343
344
345
346
347
348
349
350
351
352
353
354
355
356
357
358
359
360
361
362
363
364
365
366
367
368
369
370
371
372
373
374
375
376
377
378
379
380
381
382
383
384
385
386
387
388
389
390
391
392
393
394
395
396
397
398
399
400
401
402
403
404
405
406
407
408
409
410
411
412
413
414
415
416
417
418
419
420
421
422
423
424
425
426
427
428
429
430
431
432
433
434
435
436
437
438
439
440
441
442
443
444
445
446
447
448
449
450
451
452
453
454
455
456
457
458
459
460
461
462
463
464
465
466
467
468
469
470
471
472
473
474
475
476
477
478
479
480
481
482
483
484
485
486
487
488
489
490
491
492
493
494
495
496
497
498
499
500
501
502
503
504
505
506
507
508
509
510
511
512
513
514
515
516
517
518
519
520
521
522
523
524
525
526
527
528
529
530
531
532
533
534
535
536
537
538
539
540
541
542
543
544
545
546
547
548
549
550
551
552
553
554
555
556
557
558
559
560
561
562
563
564
565
566
567
568
569
570
571
572
573
574
575
576
577
578
579
580
581
582
583
584
585
586
587
588
589
590
591
592
593
594
595
596
597
598
599
600
601
602
603
604
605
606
607
608
609
610
611
612
613
614
615
616
617
618
619
620
621
622
623
624
625
626
627
628
629
630
631
632
633
634
635
636
637
638
639
640
641
642
643
644
645
646
647
648
649
650
651
652
653
654
655
656
657
658
659
660
661
662
663
664
665
666
667
668
669
670
671
672
673
674
675
676
677
678
679
680
681
682
683
684
685
686
687
688
689
690
691
692
693
694
695
696
697
698
699
700
701
702
703
704
705
706
707
708
709
710
711
712
713
714
715
716
717
718
719
720
721
722
723
724
725
726
727
728
729
730
731
732
733
734
735
736
737
738
739
740
741
742
743
744
745
746
747
748
749
750
751
752
753
754
755
756
757
758
759
760
761
762
763
764
765
766
767
768
769
770
771
772
773
774
775
776
777
778
779
780
781
782
783
784
785
786
787
788
789
790
791
792
793
794
795
796
797
798
799
800
801
802
803
804
805
806
807
808
809
810
811
812
813
814
815
816
817
818
819
820
821
822
823
824
825
826
827
828
829
830
831
832
833
834
835
836
837
838
839
840
84

CHG

29481

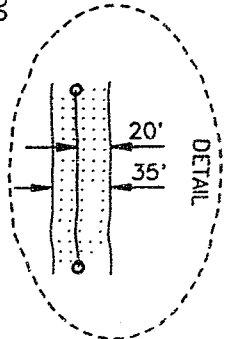
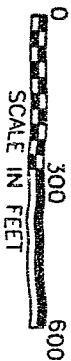

KLAMATH COUNTY, OREGON
SEC. 15, T-39-S, R-9-E, W.M.

REGISTERED
PROFESSIONAL
LAND SURVEYOR

Joe Lloyd

OREGON
JANUARY 17, 1995
JOSEPH A. FEYDER
2692

RENEWAL DATE 12-31-97

NARRATIVE

1. THE PURPOSE OF THIS MAP AND NOTATIONS IS TO DEPICT AND DESCRIBE AN EASEMENT, BEING A PORTION OF THE SOUTHWEST QUARTER OF THE SOUTHEAST QUARTER OF SECTION 15, T.39 S., R. 9 E., W.M., KLAMATH COUNTY, OREGON.
2. BASIS OF BEARINGS IS OREGON STATE PLANE COORDINATE SYSTEM, SOUTH ZONE. ALL DISTANCES ARE GRID. DIVIDE DISTANCES SHOWN BY 0.99985 TO OBTAIN GROUND DISTANCES.

DESCRIPTION OF EASEMENT

A 0.51 ACRE PARCEL OF LAND FOR THE AS-BUILT LOCATION OF A NATURAL GAS PIPELINE, BEING A STRIP OF LAND 35.0 FEET WIDE LYING 15.0 FEET TO THE LEFT OF AND 20.0 FEET TO THE RIGHT OF THE FOLLOWING DESCRIBED LINE:

BEING A PORTION OF THAT CERTAIN PARCEL OF LAND DESCRIBED BY DOCUMENT RECORDED IN VOLUME M92 OF DEEDS AT PAGE 13613, RECORDED IN THE OFFICIAL RECORDS OF SAID KLAMATH COUNTY.

BEGINNING AT A POINT ON THE EAST LINE OF THE WEST HALF OF THE SOUTHWEST QUARTER OF THE SOUTHEAST QUARTER OF SAID SECTION 15, FROM WHENCE THE SOUTHEAST CORNER OF SAID SECTION 15, AS SAID CORNER IS SHOWN ON KLAMATH COUNTY SURVEY NO. 3279, BEARS S.59°02'22"E., A DISTANCE OF 2321.26 FEET, THENCE FROM SAID POINT OF BEGINNING, LEAVING SAID EAST LINE, N.53°24'36"W., 21.86 FEET, THENCE N.70°46'45"W., 62.94 FEET, THENCE N.88°45'24"W., 369.63 FEET, THENCE S.81°56'57"W., 98.25 FEET, THENCE N.88°53'11"W., 83.21 FEET TO A POINT ON THE EAST RIGHT-OF-WAY LINE OF ALTAMONT DRIVE, 80.0 FEET WIDE, AS SHOWN ON KLAMATH COUNTY SURVEY NO. 5286, THE POINT OF TERMINATION OF THIS DESCRIPTION, FROM WHENCE THE SOUTHWEST CORNER OF SAID SECTION 15, AS SAID CORNER IS SHOWN ON KLAMATH COUNTY SURVEY NO. 5286, BEARS S.68°04'12"W., A DISTANCE OF 2941.83 FEET.

THE SIDELINES OF SAID STRIP SHALL BE SHORTENED OR EXTENDED SO AS TO INTERSECT WITH THE BOUNDARIES OF SAID LANDS.

TRACT NO. 0-KL-2400

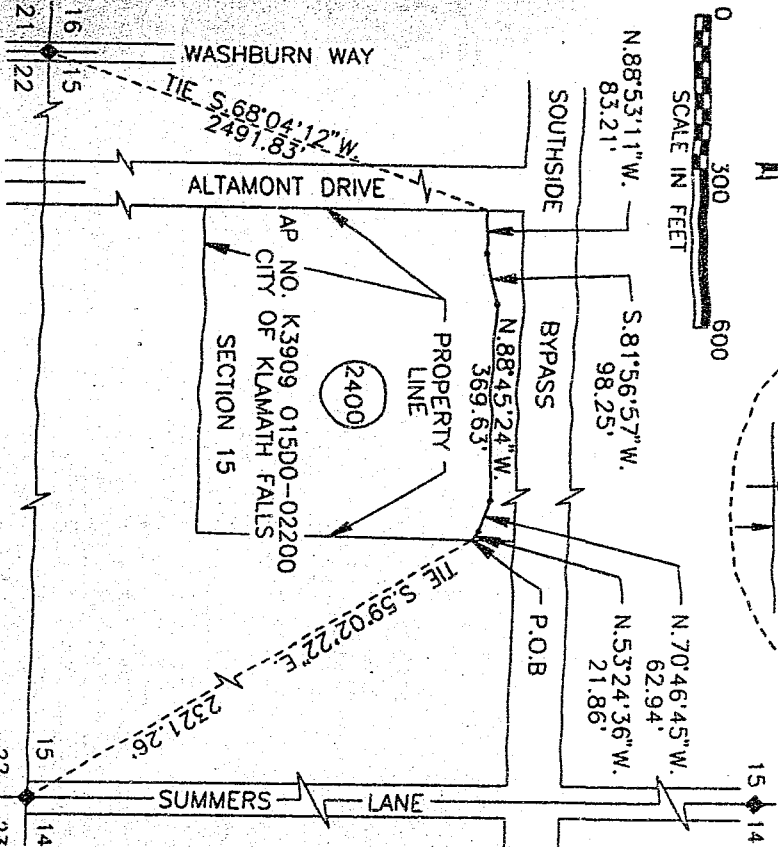

NO.	DATE	AS-BUILT	DESCRIPTION	W.O.	RDE	HW	CH.	APPROVALS
0	05/09	AS-BUILT		94944				

W.O.	949444
SUPV	
DSGN	JF
DWN	RDE
CHKD	HW
DATE	APR 96

RIGHT-OF-WAY PLAT SHEET
PIPELINE EASEMENT
SEC. 15, T-39-S, R-9-E, W.M.
KLAMATH COUNTY, OREGON
PACIFIC GAS TRANSMISSION COMPANY
PORTLAND, OREGON

SCALE	1" = 300'
BILL OF MATERIAL	
SUPSEDES	
SHEET	1 OF 1
DRAWING NUMBER	1700-F-RW-80
CHG	0

REGISTERED
PROFESSIONAL
LAND SURVEYOR

OREGON
JANUARY 17, 1928
JOSEPH A FEYDER
2092

RENEWAL DATE 12-31-97

DETAIL

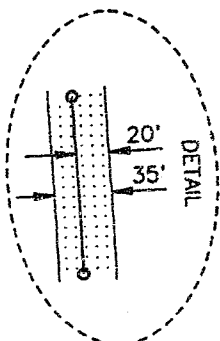

THE PURPOSE OF THIS MAP AND NOTATIONS IS TO DEPICT AND DESCRIBE AN EASEMENT, BEING A PORTION OF THE SOUTH HALF OF THE SOUTHWEST QUARTER OF SECTION 15, T.39 S., R. 9 E., W.M., KLAMATH COUNTY, OREGON.

2. BASIS OF BEARINGS IS OREGON STATE PLANE COORDINATE SYSTEM, SOUTH ZONE. ALL DISTANCES ARE GRID. DIVIDE DISTANCES SHOWN BY 0.99985 TO OBTAIN GROUND DISTANCES.

DESCRIPTION OF EASEMENT

DESCRIBED HEREIN AS A 1.31 ACRE PARCEL OF LAND FOR THE AS-BUILT LOCATION OF A NATURAL GAS PIPELINE, BEING A STRIP OF LAND 35.0 FEET WIDE LYING 15.0 FEET TO THE LEFT OF AND 20.0 FEET TO THE RIGHT OF THE FOLLOWING DESCRIBED LINE

BEING A PORTION OF THAT CERTAIN PARCEL OF LAND DESCRIBED BY
DOCUMENT RECORDED IN VOLUME M92 OF DEEDS AT PAGE 13610,
RECORDED IN THE OFFICIAL RECORDS OF SAID KILMATH COUNTY.

RECORDED IN THE S
BEGINNING AT A POINT ON THE WEST LINE OF THAT PARCEL DESCRIBED IN
VOLUME M/77 OF DEEDS AT PAGE 11674, AS SAID PARCEL IS SHOWN ON
KLAMATH COUNTY SURVEY NO. 5286, FROM WHENCE THE SOUTHWEST CORNER
OF SAID SECTION 15, AS SAID CORNER IS SHOWN ON SAID KLAMATH COUNTY
SURVEY NO. 5286, BEARS S.54°58'20"W., A DISTANCE OF 2034.70 FEET, THENCE
FROM SAID POINT OF BEGINNING, LEAVING SAID WEST LINE, N.87°17'54"W.,
115.36 FEET, THENCE S.87°23'44"W., 102.52 FEET, THENCE PARALLEL AND
15.0 FEET NORTHERLY OF THE NORTHERLY LINE OF PARCEL 1, AS SHOWN ON
SAID KLAMATH COUNTY SURVEY NO. 5286, N.89°26'21"W., 530.14 FEET TO A
POINT 15.0 FEET NORTHERLY OF "ANGLE POINT" IN THE NORTH LINE OF SAID
PARCEL 1, THENCE CONTINUING ALONG SAID PARALLEL LINE, S.88°22'02"W.,
783.80 FEET, THENCE LEAVING SAID PARALLEL LINE, N.46°23'45"W., 43.66 FEET,
THENCE N.84°10'29"W., 53.87 FEET TO A POINT ON THE EAST RIGHT-OF-WAY
LINE OF WASHBURN WAY, AS SAID RIGHT-OF-WAY IS SHOWN ON SAID
KLAMATH COUNTY SURVEY NO. 5286, THE POINT OF TERMINATION OF THIS
DESCRIPTION, FROM WHENCE THE SOUTHWEST CORNER OF SAID SECTION
15 BEARS THE FOLLOWING TWO COURSES: N.84°10'29"W., 30.11 FEET AND
S.00°59'51"W., 1181.40 FEET.

S.00°59'51" W. 110°10'00" E.
THE SIDELINES OF SAID STRIP SHALL BE SHORTENED OR EXTENDED SO
AS TO INTERSECT WITH THE BOUNDARIES OF SAID LANDS.
TRACT NO. 0-0-KL-2

TRACT NO. 0-KL-2340

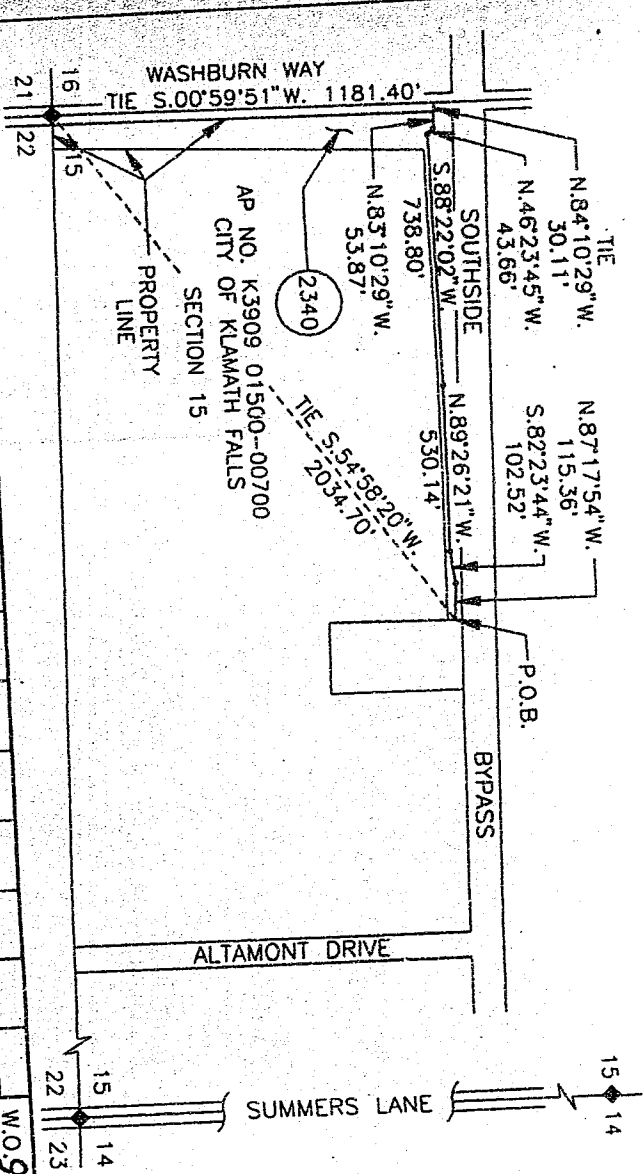
[illegible]

58125

29483

STATE OF OREGON: COUNTY OF KLAMATH: ss.

Filed for record at request of Pacific Gas the 18th day
of September A.D., 19 96 at 9:21 o'clock A M., and duly recorded in Vol. M96
of Deeds on Page 29477

Bernetha G. Letsch County Clerk

By Lynette Treib

FEE \$40.00

RECORDED
INDEXED
FILED
SEP 19 1996
CLERK OF COUNTY
OF KLAMATH

John A. Treib

RECORDED
INDEXED
FILED
SEP 19 1996
CLERK OF COUNTY
OF KLAMATH

RECORDED
INDEXED
FILED
SEP 19 1996
CLERK OF COUNTY
OF KLAMATH

RECORDED
INDEXED
FILED
SEP 19 1996
CLERK OF COUNTY
OF KLAMATH

RECORDED
INDEXED
FILED
SEP 19 1996
CLERK OF COUNTY
OF KLAMATH

RECORDED
INDEXED
FILED
SEP 19 1996
CLERK OF COUNTY
OF KLAMATH

RECORDED
INDEXED
FILED
SEP 19 1996
CLERK OF COUNTY
OF KLAMATH

RECORDED
INDEXED
FILED
SEP 19 1996
CLERK OF COUNTY
OF KLAMATH

RECORDED
INDEXED
FILED
SEP 19 1996
CLERK OF COUNTY
OF KLAMATH

RECORDED
INDEXED
FILED
SEP 19 1996
CLERK OF COUNTY
OF KLAMATH

RECORDED
INDEXED
FILED
SEP 19 1996
CLERK OF COUNTY
OF KLAMATH

RECORDED
INDEXED
FILED
SEP 19 1996
CLERK OF COUNTY
OF KLAMATH

RECORDED
INDEXED
FILED
SEP 19 1996
CLERK OF COUNTY
OF KLAMATH

RECORDED
INDEXED
FILED
SEP 19 1996
CLERK OF COUNTY
OF KLAMATH

RECORDED
INDEXED
FILED
SEP 19 1996
CLERK OF COUNTY
OF KLAMATH

RECORDED
INDEXED
FILED
SEP 19 1996
CLERK OF COUNTY
OF KLAMATH

RECORDED
INDEXED
FILED
SEP 19 1996
CLERK OF COUNTY
OF KLAMATH

RECORDED
INDEXED
FILED
SEP 19 1996
CLERK OF COUNTY
OF KLAMATH

RECORDED
INDEXED
FILED
SEP 19 1996
CLERK OF COUNTY
OF KLAMATH

RECORDED
INDEXED
FILED
SEP 19 1996
CLERK OF COUNTY
OF KLAMATH

RECORDED
INDEXED
FILED
SEP 19 1996
CLERK OF COUNTY
OF KLAMATH

RECORDED
INDEXED
FILED
SEP 19 1996
CLERK OF COUNTY
OF KLAMATH

RECORDED
INDEXED
FILED
SEP 19 1996
CLERK OF COUNTY
OF KLAMATH

RECORDED
INDEXED
FILED
SEP 19 1996
CLERK OF COUNTY
OF KLAMATH

RECORDED
INDEXED
FILED
SEP 19 1996
CLERK OF COUNTY
OF KLAMATH

KLAMATH COUNTY, OREGON

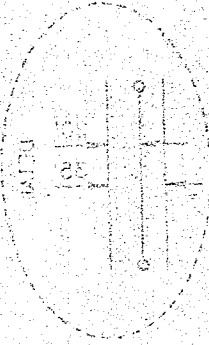

DECLARATION OF COVENANTS

THE UNDERSIGNED, PACIFIC GAS, DO HEREBY CERTIFY THAT THE FOREGOING DEED WAS PREPARED BY ME OR UNDER MY CLOSE PERSONAL SUPERVISION AND THAT THE CONTENTS OF THE FOREGOING DEED ARE TRUE AND CORRECT.

IN WITNESS WHEREOF, I have hereunto set my hand and the seal of said County at Medford, Oregon, this 18th day of September, 1996.

Bernetha G. Letsch, County Clerk

My Commission Expires: _____

NOTARIAL PUBLIC FOR THE STATE OF OREGON

My Commission Expires: _____

NOTARIAL PUBLIC FOR THE STATE OF OREGON

My Commission Expires: _____

NOTARIAL PUBLIC FOR THE STATE OF OREGON

My Commission Expires: _____

NOTARIAL PUBLIC FOR THE STATE OF OREGON

My Commission Expires: _____

NOTARIAL PUBLIC FOR THE STATE OF OREGON

My Commission Expires: _____

NOTARIAL PUBLIC FOR THE STATE OF OREGON

My Commission Expires: _____

NOTARIAL PUBLIC FOR THE STATE OF OREGON

My Commission Expires: _____

NOTARIAL PUBLIC FOR THE STATE OF OREGON

My Commission Expires: _____

NOTARIAL PUBLIC FOR THE STATE OF OREGON

My Commission Expires: _____

NOTARIAL PUBLIC FOR THE STATE OF OREGON

My Commission Expires: _____