

Parcel No. OR-KL-2441, -2454APN : 390901400-00500,390902300-00800

NOTICE OF LOCATION

PACIFIC GAS TRANSMISSION COMPANY, a California corporation, pursuant to the rights conveyed to it by that certain grant of easement dated March 24, 1995 and recorded May 5, 1995 in Vol. M95 of Deeds at Page 11682 in the Official Records of the County of Klamath, State of Oregon, does hereby further define the location of the strip of lands described in said grant as follows on the attached Exhibit A.

Nothing herein contained shall, or shall be construed to, modify in any way to terminate any of the rights and obligations of the parties under and by virtue of the said grant of easements in the lands therein described or the said strip thereof.

IN WITNESS WHEREOF, the undersigned has executed these presents this 3 day of September, 1996.

Return:

Pacific Gas
P.O. Box 547
Redmond, OR 97756-0125

PACIFIC GAS TRANSMISSION COMPANY

By: W.G. Thomas

W.G. Thomas, Director Land

TR

STATE OF OREGON }
 } ss.
County of Multnomah }

On this 3rd day of September, 1996 before me appeared W. G. Thomas, to me personally known, who being duly sworn, did say that he, the said W. G. Thomas is the Land Director of Pacific Gas Transmission Company, the within named Corporation, and that the said instrument was signed in behalf of said Corporation by authority of its Board of Directors, and W. G. Thomas acknowledges said instrument to be the free act and deed of said Corporation.

IN WITNESS WHEREOF, I have hereunto set my hand and affixed my official seal the day and year in this Certificate first above written.

Dino Angelosante
DINO ANGELOSANTE
NOTARY PUBLIC FOR OREGON
My Commission Expires: August 16, 1998



29485

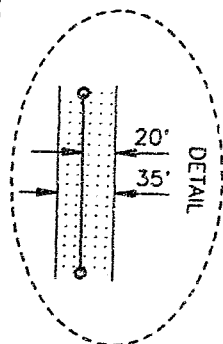
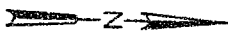

KLAMATH COUNTY, OREGON
SEC. 23, T-39-S, R-9-E, W.M.

REGISTERED
PROFESSIONAL
LAND SURVEYOR

OREGON
JANUARY 17, 1992
JOSEPH A. FEYDER
2692

RENEWAL DATE 12-31-97

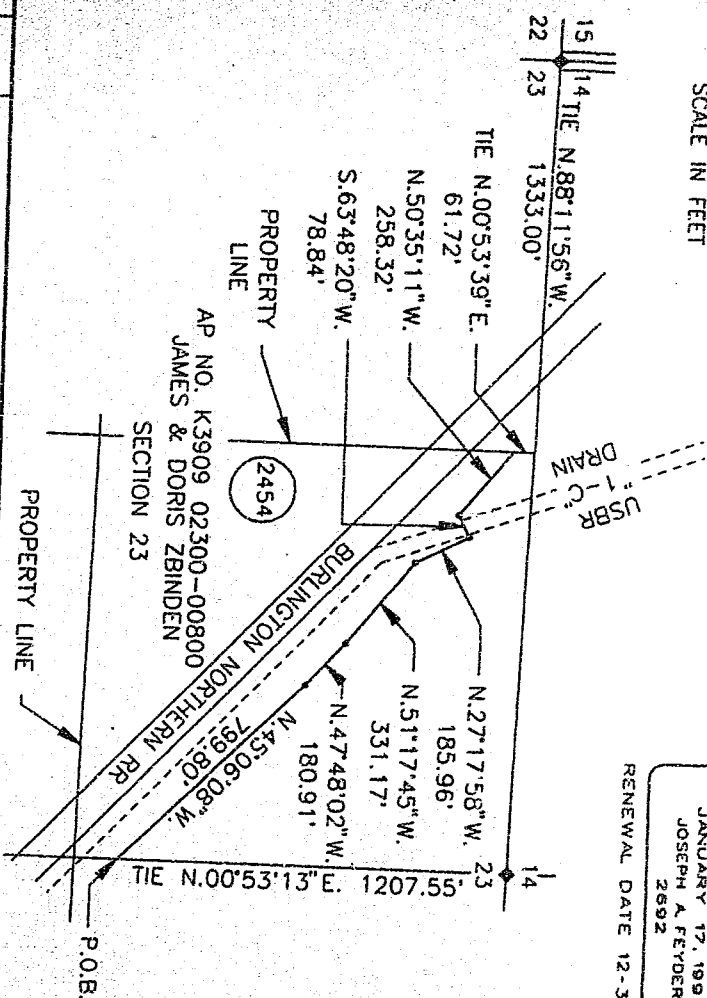
[illegible]

W.O.949444
SUPV
DSGN JF
DWN RDE
CHKD HW
DATE MAY 96

RIGHT-OF-WAY PLAT SHEET
PIPELINE EASEMENT

SEC. 23, T-39-S, R-9-E, W.M.
KLAMATH COUNTY, OREGON
PACIFIC GAS TRANSMISSION COMPANY
PORTLAND, OREGON

SCALE 1" = 500'	
BILL OF MATERIAL	
SUPERSEDES	
SHEET 1 OF 1	
DRAWING NUMBER	CHG
1700-F-RW-75,	0

NARRATIVE

1. THE PURPOSE OF THIS MAP AND NOTATIONS IS TO DEPICT AND DESCRIBE AN EASEMENT, BEING A PORTION OF THE NORTHEAST QUARTER OF THE NORTHWEST QUARTER OF SECTION 23, T.39 S., R. 9 E., W.M., KLAMATH COUNTY, OREGON,

2. BASIS OF BEARINGS IS OREGON STATE PLANE COORDINATE SYSTEM, SOUTH ZONE. ALL DISTANCES ARE GRID. DIVIDE DISTANCES SHOWN BY 0.99985 TO OBTAIN GROUND DISTANCES.

DESCRIPTION OF EASEMENT

A 1.47 ACRE PARCEL OF LAND FOR THE AS-BUILT LOCATION OF A NATURAL GAS PIPELINE, BEING A STRIP OF LAND 35.0 FEET WIDE LYING 15.0 FEET TO THE LEFT OF AND 20.0 FEET TO THE RIGHT OF THE FOLLOWING DESCRIBED LINE:

BEING A PORTION OF THAT CERTAIN PARCEL OF LAND DESCRIBED BY DOCUMENT RECORDED IN VOLUME M78 OF DEEDS AT PAGE 19375, RECORDED IN THE OFFICIAL RECORDS OF SAID KLAMATH COUNTY.

BEGINNING AT A POINT ON THE EAST LINE OF THE NORTHEAST QUARTER OF THE NORTHWEST QUARTER OF SAID SECTION 23, FROM WHENCE THE NORTH QUARTER CORNER OF SAID SECTION 23, AS SAID CORNER IS SHOWN ON KLAMATH COUNTY SURVEY NO. 4789, BEARS N.00°53'13"E., A DISTANCE OF 1207.55 FEET, THENCE FROM SAID POINT OF BEGINNING, LEAVING SAID EAST LINE N.51°17'45"W. 799.80 FEET, THENCE N.47°48'02"W. 180.91 FEET, THENCE S.63°48'20"W. 78.84 FEET, THENCE N.27°17'58"W. 185.96 FEET, A POINT ON THE WEST LINE OF THE NORTHEAST QUARTER OF THE NORTHWEST QUARTER OF SAID SECTION 23, THE POINT OF TERMINATION OF THIS DESCRIPTION, FROM WHENCE THE NORTHWEST CORNER OF SAID SECTION 23, AS SAID CORNER IS SHOWN ON KLAMATH COUNTY SURVEY NO. 4789, BEARS THE FOLLOWING TWO COURSES: N.00°53'39"E. 61.72 FEET AND N.88°11'56"W. 1333.00 FEET.

THE SIDELINES OF SAID STRIP SHALL BE SHORTENED OR EXTENDED SO AS TO INTERSECT WITH THE BOUNDARIES OF SAID LANDS.

(THIS DESCRIPTION INCLUDES THE U.S.B.R. "1-C" DRAIN RIGHT-OF-WAY)

TRACT NO. 0-KL-2454

SCALE 1" = 50'

BILL OF MATERIAL

SUPERSEDES

SHEET 1 OF 1

DRAWING NUMBER	CH
1700-F-RW-75,	0

KLAMATH COUNTY, OREGON
SEC. 14, T-39-S, R-9-E, W.M.

REGISTERED
PROFESSIONAL
LAND SURVEYOR

Joe Ferguson

OREGON
JANUARY 17, 1995
JOSEPH A. FEYDER
2692

RENEWAL DATE 12-31-97

29486

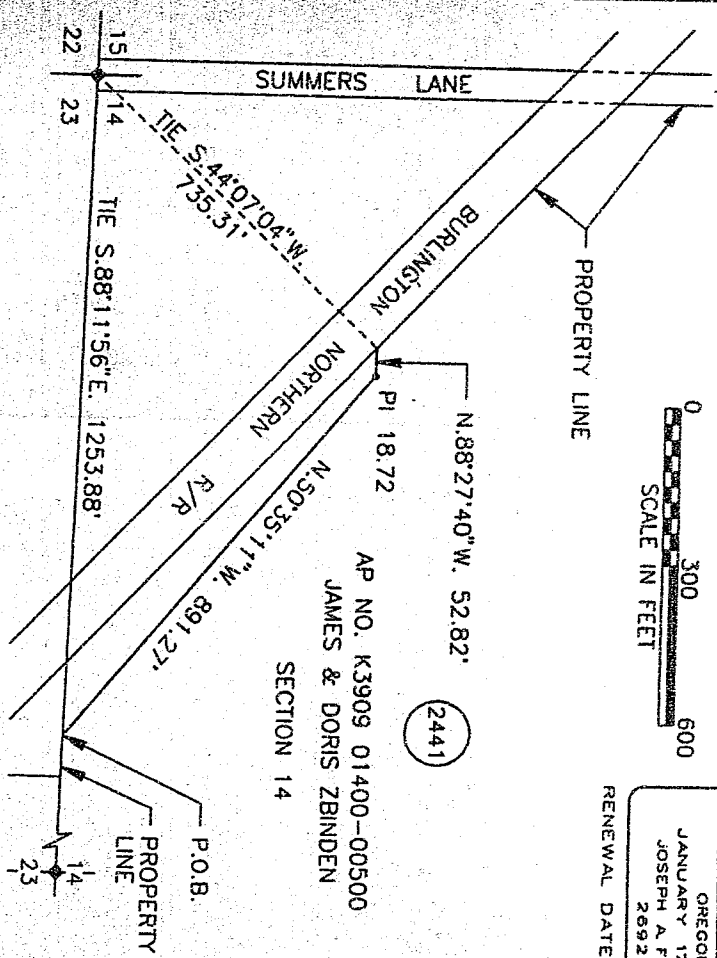
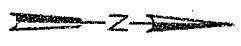
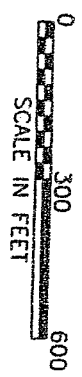
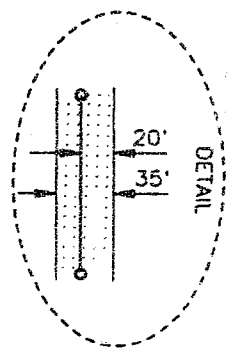

NARRATIVE

1. THE PURPOSE OF THIS MAP AND NOTATIONS IS TO DEPICT AND DESCRIBE AN EASEMENT, BEING A PORTION OF THE SOUTH HALF OF THE SOUTHWEST QUARTER OF SECTION 14, T.39 S., R. 9 E., W.M., KLAMATH COUNTY, OREGON.

2. BASIS OF BEARINGS IS OREGON STATE PLANE COORDINATE SYSTEM, SOUTH ZONE. ALL DISTANCES ARE GRID. DIVIDE DISTANCES SHOWN BY 0.99985 TO OBTAIN GROUND DISTANCES.

DESCRIPTION OF EASEMENT

A 0.76 ACRE PARCEL OF LAND FOR THE AS-BUILT LOCATION OF A NATURAL GAS PIPELINE, BEING A STRIP OF LAND 35.0 FEET WIDE LYING 15.0 FEET TO THE LEFT OF AND 20.0 FEET TO THE RIGHT OF THE FOLLOWING DESCRIBED LINE:

BEING A PORTION OF THAT CERTAIN PARCEL OF LAND DESCRIBED BY DOCUMENT RECORDED IN VOLUME M78 OF DEEDS AT PAGE 19375, RECORDED IN THE OFFICIAL RECORDS OF SAID KLAMATH COUNTY.

COMMENCING AT THE SOUTHWEST CORNER OF SAID SECTION 14, AS SAID CORNER IS SHOWN ON KLAMATH COUNTY SURVEY NO. 3279, THENCE ALONG THE SOUTH LINE OF SAID SECTION 14, S.88°11'56"E, 1253.88 FEET TO THE POINT OF BEGINNING OF THIS DESCRIPTION, THENCE FROM SAID POINT OF BEGINNING, LEAVING SAID SOUTH LINE, N.50°35'11"W, 891.27 FEET, THENCE N.88°27'40"W, 52.82 FEET TO A POINT ON THE NORTHEASTERLY RIGHT-OF-WAY LINE OF THE GREAT NORTHERN RAILWAY, AS SAID RIGHT-OF-WAY IS SHOWN ON KLAMATH COUNTY SURVEY NO. 3279, THE POINT OF TERMINATION OF THIS DESCRIPTION, FROM WHENCE THE SOUTHWEST CORNER OF SAID SECTION 14 BEARS, S.44°07'04"W, A DISTANCE OF 735.31 FEET.

THE SIDELINES OF SAID STRIP SHALL BE SHORTENED OR EXTENDED SO AS TO INTERSECT WITH THE BOUNDARIES OF SAID LANDS.

TRACT NO. O-KL-2441

NO.	05/08	AS-BUILT	DESCRIPTION	W.O.	RDE	HW	CH.	APPROVALS
DATE				999999				
RECORD OF APPROVALS AND CHANGES								

W.O.	999999	RIGHT-OF-WAY PLAT SHEET	SCALE 1" = 300'
SUPV		PIPELINE EASEMENT	BILL OF MATERIAL
DSGN	JF		SUPERSEDES
DWN	RDE	SEC. 14, T-39-S, R-9-E, W.M.	SHEET 1 OF 1
CHKD	HW	KLAMATH COUNTY, OREGON	DRAWING NUMBER
DATE	APR 96	PACIFIC GAS TRANSMISSION COMPANY	1700-F-RW-77
		PORTLAND, OREGON	CHG
			0

Filed for record at request of Pacific Gas the 18th day
of September A.D., 19 96 at 9:21 o'clock A M., and duly recorded in Vol. M96
of _____ of Deeds on Page 29484.

FEE \$25.00

By Lynette Freilay County Clerk

2000

SECRET

6501 E 2310th

1953-54

100-350-0136

THE FOLLOWING INFORMATION WAS OBTAINED FROM THE RECORDS OF THE NEW YORK STATE DEPARTMENT OF CORRECTIONS AND INSTITUTIONS:

RECORDS OF THE NEW YORK STATE DEPARTMENT OF CORRECTIONS AND INSTITUTIONS FOR THE YEAR 1960 SHOWED THAT THE FOLLOWING INDIVIDUALS WERE RELEASED FROM THE STATE PRISON AT ALBANY, NEW YORK, DURING THE YEAR 1960:

NAME: [REDACTED] DATE: [REDACTED]