

25237

96 SEP 18 A9:21

29495

Vol. m96 Page _____Parcel No. OR-KL-2908, -2866,
-2902APN: 391001000-01900-000
391001500-00700-000
391001500-00500-000

NOTICE OF LOCATION

PACIFIC GAS TRANSMISSION COMPANY, a California corporation, pursuant to the rights conveyed to it by that certain grant of easement dated July 21, 1995 and recorded in Vol M95 of Deeds at Page 18906 in the Official Records of the County of Klamath, State of Oregon, does hereby further define the location of the strip of lands described in said grant as follows on the attached Exhibit A.

Nothing herein contained shall, or shall be construed to, modify in any way to terminate any of the rights and obligations of the parties under and by virtue of the said grant of easements in the lands therein described or the said strip thereof.

IN WITNESS WHEREOF, the undersigned has executed these presents this 3 day of September, 1996.

Return:

Pacific Gas
P.O. Box 547
Redmond, OR 97756-0125

PACIFIC GAS TRANSMISSION COMPANY

By: W.G. Thomas
W.G. Thomas, Director Land TR

STATE OF OREGON }
 } ss.
County of Multnomah }

On this 3rd day of September, 1996 before me appeared W. G. Thomas, to me personally known, who being duly sworn, did say that he, the said W. G. Thomas is the Land Director of Pacific Gas Transmission Company, the within named Corporation, and that the said instrument was signed in behalf of said Corporation by authority of its Board of Directors, and W. G. Thomas acknowledges said instrument to be the free act and deed of said Corporation.

IN WITNESS WHEREOF, I have hereunto set my hand and affixed my official seal the day and year in this Certificate first above written.

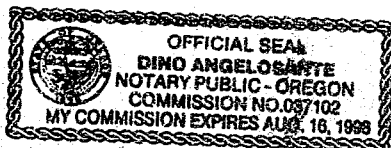

Dino Angelosante
DINO ANGELOSANTE
NOTARY PUBLIC FOR OREGON
My Commission Expires: August 16, 1998

REGISTERED
PROFESSIONAL
LAND SURVEYOR

RENEWAL DATE 12-31-97

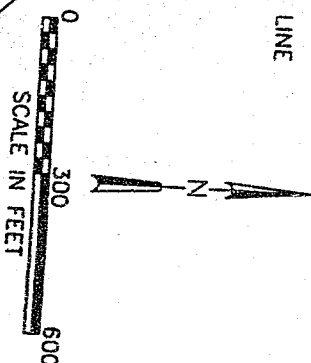

W.O.949444
SUPV
DSGN JF
DWN RDE
CHKD HW
DATE APR 96

SEC. 10, T-39-S, R-10-E, W.M.
KLAMATH COUNTY, OREGON
PACIFIC GAS TRANSMISSION COMPANY
PORTLAND, OREGON

SCALE 1" = 300'

BILL OF MATERIAL

DRAWING NUMBER

○

1. THE PURPOSE OF THIS MAP AND NOTATIONS IS TO DEPICT AND DESCRIBE AN EASEMENT, BEING A PORTION OF THE SOUTHEAST QUARTER OF THE SOUTHWEST QUARTER OF SECTION 10, T.39 S., R.10 E., W.M., KLAMATH COUNTY, OREGON.

A 1.01 ACRE PARCEL OF LAND FOR THE AS-BUILT LOCATION OF A NATURAL GAS PIPELINE, BEING A STRIP OF LAND 35.0 FEET WIDE LYING 15.0 FEET TO THE LEFT OF AND 20.0 FEET TO THE RIGHT OF THE FOLLOWING DESCRIBED LINE:

BEING A PORTION OF THAT CERTAIN PARCEL OF LAND DESCRIBED BY DOCUMENT RECORDED IN VOLUME M94 OF DEEDS AT PAGE 14718, RECORDED IN THE OFFICIAL RECORDS OF SAID COUNTY.

COMMENCING AT THE NORTHWEST CORNER OF THE SOUTHEAST QUARTER OF THE SOUTHWEST QUARTER OF SAID SECTION 10, AS SAID CORNER IS SHOWN ON THAT MAP "MAJOR LAND PARTITION 11-89", KLAMATH COUNTY SURVEY NO. 5377, THENCE ALONG THE LINE EXTENDING BETWEEN THE NORTHWEST CORNER AND THE SOUTHEAST CORNER OF THE SOUTHWEST QUARTER OF THE SOUTHWEST QUARTER OF SAID SECTION 10, 5.43°43'07"E, A DISTANCE OF 107.07 FEET TO THE POINT OF BEGINNING OF THIS DESCRIPTION, THENCE LEAVING SAID LINE, S.00°36'41"E, 1204.51 FEET, THENCE S.17°17'39"W, 57.91 FEET TO A POINT ON THE SOUTH LINE OF THE SOUTHEAST QUARTER OF THE SOUTHWEST QUARTER OF SAID SECTION 10, THE POINT OF TERMINATION OF THIS DESCRIPTION, FROM WHENCE THE SOUTHWEST CORNER OF THE SOUTHWEST QUARTER OF THE SOUTHWEST QUARTER OF SECTION 10, AS SAID CORNER IS SHOWN ON KLAMATH COUNTY SURVEY NO. 5377, BEARS N.88°44'17"W, A DISTANCE OF 87.17 FEET. THE SIDELINES OF SAID STRIP SHALL BE SHORTENED OR EXTENDED SO AS TO INTERSECT WITH THE BOUNDARIES OF SAID LANDS.

REGISTERED
PROFESSIONAL
LAND SURVEYOR

27

OREGON
JANUARY 17, 1995
JOSEPH A FEYDER
2692

RENEWAL DATE 12-31-97

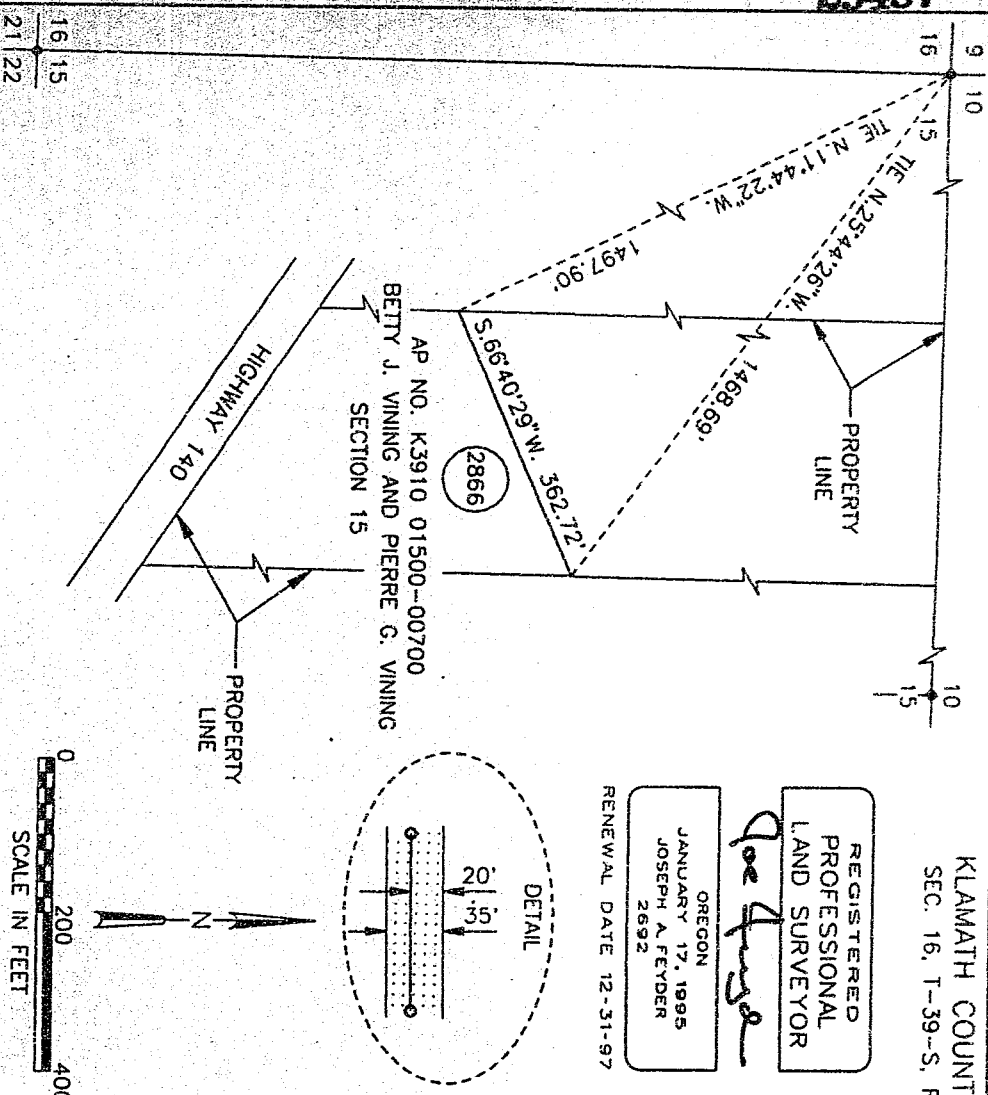

1. THE PURPOSE OF THIS MAP AND NOTATIONS IS TO DEPICT AND DESCRIBE AN EASEMENT, BEING A PORTION OF THE EAST HALF OF THE WEST HALF OF THE NORTHWEST QUARTER OF SECTION 15, T.39 S., R.10 E., W.M., KLAMATH COUNTY, OREGON.

2. BASIS OF BEARINGS IS OREGON STATE PLANE COORDINATE SYSTEM, SOUTH ZONE. ALL DISTANCES ARE GRID. DIVIDE DISTANCES SHOWN BY 0.99985 TO OBTAIN GROUND DISTANCES.

DESCRIPTION OF EASEMENT

A 0.29 ACRE PARCEL OF LAND FOR THE AS-BUILT LOCATION OF A NATURAL GAS PIPELINE, BEING A STRIP OF LAND 35.0 FEET WIDE LYING 15.0 FEET TO THE LEFT OF AND 20.0 FEET TO THE RIGHT OF THE FOLLOWING DESCRIBED LINE:

BEING A PORTION OF THAT CERTAIN PARCEL OF LAND DESCRIBED BY DOCUMENT RECORDED IN VOLUME M94 OF DEEDS AT PAGE 14718, RECORDED IN THE OFFICIAL RECORDS OF SAID KLAMATH COUNTY.

BEGINNING AT A POINT ON THE EAST LINE OF THE EAST HALF OF THE WEST HALF OF THE NORTHWEST QUARTER OF SAID SECTION 15, AS SAID CORNER WHEN THE NORTHWEST CORNER OF SAID SECTION 15, ON KLAMATH COUNTY SURVEY NO. 3624, BEARS N.25.44.26"W., A DISTANCE OF 1468.69 FEET, THENCE FROM SAID POINT OF BEGINNING, LEAVING SAID EAST LINE, S.66.40.29"W. 362.72 FEET TO A POINT ON THE WEST LINE OF THE EAST HALF OF THE WEST HALF OF THE NORTHWEST QUARTER OF SAID SECTION 15, THE POINT OF TERMINATION OF THIS DESCRIPTION, FROM WHENCE THE NORTHWEST CORNER OF SAID SECTION 15 BEARS N.11.44.22"W., A DISTANCE OF 1497.90 FEET.

THE SIDELINES OF SAID STRIP SHALL BE SHORTENED OR EXTENDED SO AS TO INTERSECT WITH THE BOUNDARIES OF SAID LANDS.

IRACI NO. 0-0-KL-2866									
SCALE 1" = 200'									
BILL OF MATERIAL									
SUPERSEDES									
SHEET 1 OF 1									
DRAWING NUMBER 1700-F-RW-46									
CHG 0									
RIGHT-OF-WAY PLAT SHEET PIPELINE EASEMENT									
SEC. 16, T-39-S, R-10-E, W.M. KLAMATH COUNTY, OREGON PACIFIC GAS TRANSMISSION COMPANY PORTLAND, OREGON									
DATE APR 96									
CHKD HW									
DWN RDE									
DSGN JF									
SUPV									
W.O. 949444									
APPROVALS									
CH. HW									
RDE									
W.O. 949444									
DESCRIPTION									
AS-BUILT									
04/26									
NO. DATE									
RECORD OF APPROVALS AND CHANGES									

29498

KLAMATH COUNTY, OREGON
SEC. 15, T-39-S, R-10-E, W.M.

NARRATIVE

REGISTERED
PROFESSIONAL
LAND SURVEYOR

Joe Dwyer

OREGON
JANUARY 17, 1995
JOSEPH A. FEYDER
26992

RENEWAL DATE 12-31-97

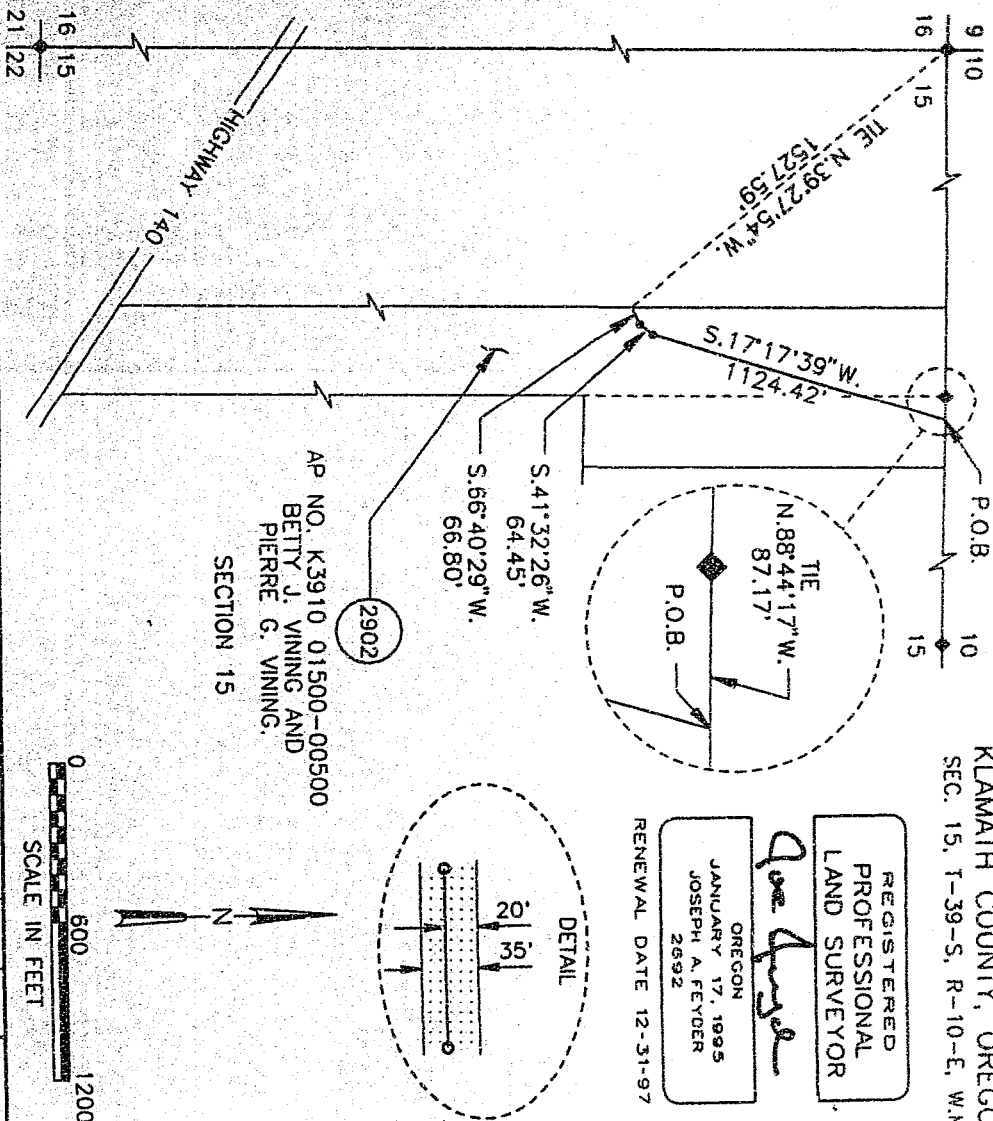

1. THE PURPOSE OF THIS MAP AND NOTATIONS IS TO DEPICT AND DESCRIBE AN EASEMENT, BEING A PORTION OF THE NORTHEAST QUARTER OF THE NORTHWEST QUARTER AND THE EAST HALF OF THE EAST HALF OF THE NORTHWEST QUARTER OF THE NORTHWEST QUARTER OF SECTION 15, T.39 S., R.10 E., W.M., KLAMATH COUNTY, OREGON.
2. BASIS OF BEARINGS IS OREGON STATE PLANE COORDINATE SYSTEM, SOUTH ZONE. ALL DISTANCES ARE GRID. DIVIDE DISTANCES SHOWN BY 0.99985 TO OBTAIN GROUND DISTANCES.

DESCRIPTION OF EASEMENT

A 1.01 ACRE PARCEL OF LAND FOR THE AS-BUILT LOCATION OF A NATURAL GAS PIPELINE, BEING A STRIP OF LAND 35.0 FEET WIDE LYING 15.0 FEET TO THE LEFT OF AND 20.0 FEET TO THE RIGHT OF THE FOLLOWING DESCRIBED LINE:

BEING A PORTION OF THAT CERTAIN PARCEL OF LAND DESCRIBED BY DOCUMENT RECORDED IN VOLUME M94 OF DEEDS AT PAGE 14817, RECORDED IN THE OFFICIAL RECORDS OF SAID KLAMATH COUNTY.

BEGINNING AT A POINT ON THE NORTH LINE OF THE NORTHEAST QUARTER OF THE NORTHWEST QUARTER OF SAID SECTION 15, FROM WHENCE THE NORTHWEST CORNER OF THE NORTHEAST QUARTER OF THE NORTHWEST QUARTER OF SAID SECTION 15, AS SAID CORNER IS SHOWN ON KLAMATH COUNTY SURVEY NO. 3624, BEARS N.88°44'17\"/>

THE SIDELINES OF SAID STRIP SHALL BE SHORTENED OR EXTENDED SO AS TO INTERSECT WITH THE BOUNDARIES OF SAID LANDS.

TRACT NO. O-KL-2902

SCALE 1" = 600'

BILL OF MATERIAL

SUPPERSEDES

SHEET 1 OF 1

DRAWING NUMBER

1700-F-RW-44

CHG

0

RIGHT-OF-WAY PLAT SHEET

PIPELINE EASEMENT

SEC. 15, T-39-S, R-10-E, W.M.

KLAMATH COUNTY, OREGON

PACIFIC GAS TRANSMISSION COMPANY

PORTLAND, OREGON

W.O. 949444

SUPV

DSGN JF

DWN RDE

CHKD HW

DATE APR 96

APPROVALS

RECORD OF APPROVALS AND CHANGES

NO.	DATE	AS-BUILT	DESCRIPTION	W.O.	DR.	CH.	APPROVALS
01	04/26	AS-BUILT		949444	RDE	HW	

Filed for record at request of Pacific Gas the 18th day
of September A.D., 19 96 at 9:21 o'clock A M., and duly recorded in Vol. M96
of Deeds on Page 29495

Bernetha G. Letsch County Clerk
By *Bernetha Letsch*

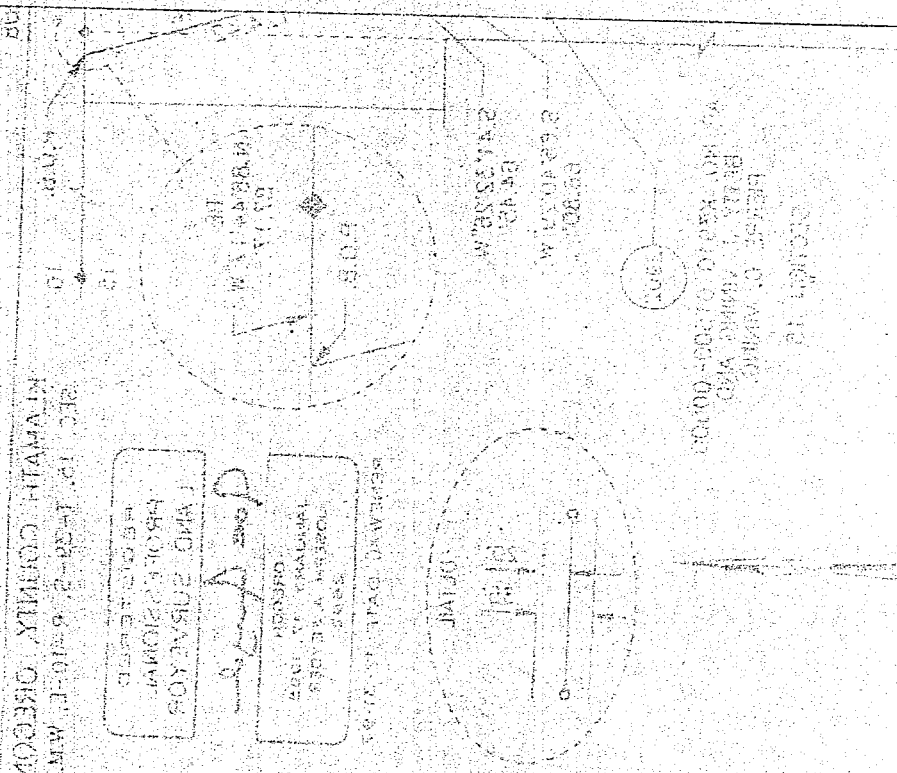

WILLIAM CONNELL OREGON

AND EQUATIONS
OF POLYMER
DEGRADATION

100350
ACQUA, V. CANALIZATA
STORIA DI UN RIVER
1964

14-00000