

Parcel No. OR-KL-4070

APN : 3911V0000-05700-U1

NOTICE OF LOCATION

PACIFIC GAS TRANSMISSION COMPANY, a California corporation, pursuant to the rights conveyed to it by that certain grant of easement dated August 9, 1994 and recorded in Vol M94 of Deeds at Page 24425 in the Official Records of the County of Klamath, State of Oregon, does hereby further define the location of the strip of lands described in said grant as follows on the attached Exhibit A.

Nothing herein contained shall, or shall be construed to, modify in any way to terminate any of the rights and obligations of the parties under and by virtue of the said grant of easements in the lands therein described or the said strip thereof.

IN WITNESS WHEREOF, the undersigned has executed these presents this 3 day of September, 1996.

Return:

Pacific Gas
P.O. Box 547
Redmond, OR 97756-0125

PACIFIC GAS TRANSMISSION COMPANY

By: W.G. Thomas
W.G. Thomas, Director Land

RL

STATE OF OREGON

County of Multnomah

}
} ss.
}

On this 3rd day of September, 1996 before me appeared W. G. Thomas, to me personally known, who being duly sworn, did say that he, the said W. G. Thomas is the Land Director of Pacific Gas Transmission Company, the within named Corporation, and that the said instrument was signed in behalf of said Corporation by authority of its Board of Directors, and W. G. Thomas acknowledges said instrument to be the free act and deed of said Corporation.

IN WITNESS WHEREOF, I have hereunto set my hand and affixed my official seal the day and year in this Certificate first above written.

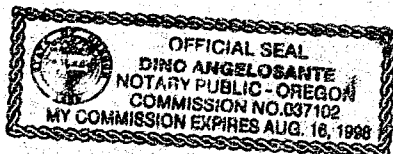

Dino Angelosante
DINO ANGELOSANTE
NOTARY PUBLIC FOR OREGON
My Commission Expires: August 16, 1998

24

KLAMATH COUNTY, OREGON
SEC. 16, T-39-S, R-11 1/2-E, W.M.

29508

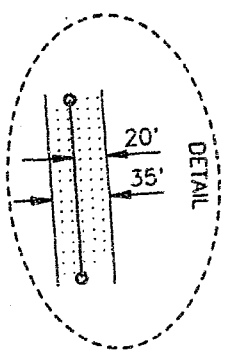
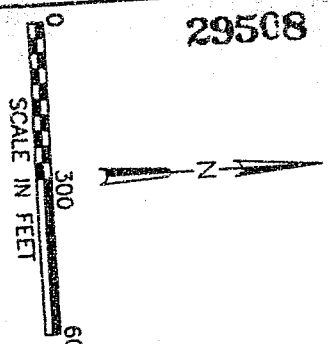

REGISTERED
PROFESSIONAL
LAND SURVEYOR
Joe Dwyer
OREGON
JANUARY 17, 1995
JOSEPH A. FEYDER
2692
RENEWAL DATE 12-31-97

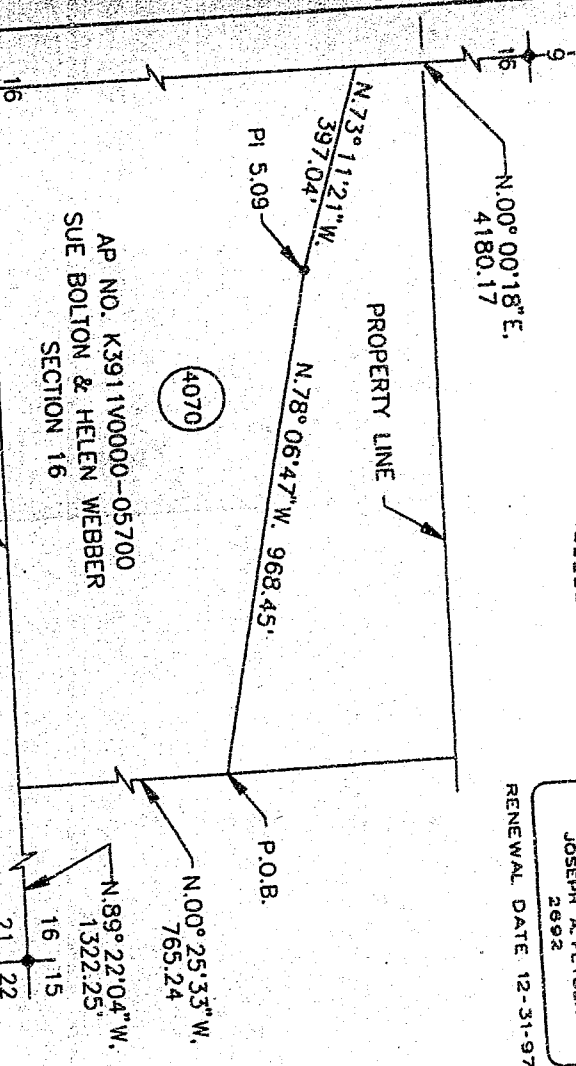

NARRATIVE

1. THE PURPOSE OF THIS MAP AND NOTATIONS IS TO DEPICT AND DESCRIBE AN EASEMENT, BEING A PORTION OF THE SOUTHWEST QUARTER OF THE SOUTHEAST QUARTER OF SECTION 16, T.39 S., R.11-1/2 E., W.M., KLAMATH COUNTY, OREGON.
2. BASIS OF BEARINGS IS OREGON STATE PLANE COORDINATE SYSTEM, SOUTH ZONE. ALL DISTANCES ARE GRID. DIVIDE DISTANCES SHOWN BY 0.99985 TO OBTAIN GROUND DISTANCES.

DESCRIPTION OF EASEMENT

A 1.10 ACRE PARCEL OF LAND FOR THE AS-BUILT LOCATION OF A NATURAL GAS PIPELINE, BEING A STRIP OF LAND 35.0 FEET WIDE LYING 15.0 FEET TO THE LEFT OF AND 20.0 FEET TO THE RIGHT OF THE FOLLOWING DESCRIBED LINE:

BEING A PORTION OF THAT CERTAIN PARCEL OF LAND DESCRIBED BY DOCUMENT RECORDED IN VOLUME M85 OF DEEDS AT PAGE 20867, RECORDED IN THE OFFICIAL RECORDS OF SAID KLAMATH COUNTY.

COMMENCING AT THE SOUTHEAST CORNER OF SAID SECTION 16, SAID CORNER MARKED BY A KLAMATH COUNTY SURVEY BRASS CAP MONUMENT STAMPED LS-290 1969, THENCE ALONG THE SOUTH LINE OF SAID SECTION 16, N.89°22'04\"/>

THE SIDELINES OF SAID STRIP SHALL BE SHORTENED OR EXTENDED SO AS TO INTERSECT WITH THE BOUNDARIES OF SAID LANDS.

TRACT NO. O-KL-4070

PROPERTY LINE

RIGHT-OF-WAY PLAT SHEET
PIPELINE EASEMENT

SCALE 1" = 300'
BILL OF MATERIAL

SUPSEDES

SHEET 1 OF 1
DRAWING NUMBER
1700-F--RW-18, 0

EXHIBIT A

RECORD OF APPROVALS AND CHANGES			
NO.	DATE	DESCRIPTION	APPROVALS
01	04/19	AS-BUILT	W.O. 949444
			DR. CH. HW
			APPROVALS
			DATE APR 96

W.O. 949444	SUPV	DSGN	JF
	DWN	RDE	
	CHKD	HW	

SEC. 16, T-39-S, R-11 1/2-E, W.M.
KLAMATH COUNTY, OREGON
PACIFIC GAS TRANSMISSION COMPANY
PORTLAND, OREGON

29509

Filed for record at request of Pacific Gas the 18th day
of September A.D., 19 96 at 9:21 o'clock A M., and duly recorded in Vol. M96,
of Deeds on Page 29507.

Bernetha G. Letsch County Clerk
By *Suzette Treibay*

FEE \$20.00

[Handwritten signature]

RECEIVED
JAN 10 1968

U.S. DEPARTMENT OF JUSTICE
FEDERAL BUREAU OF INVESTIGATION
WASHINGTON, D.C.

RECEIVED
MAY 13 1964
FBI - NEW YORK
COMMUNICATIONS SECTION

W72943

[illegible]