

96 SEP 18 A9:21

Parcel No. OR-KL-4160, -4150
APN: 391101900-01400, -01500

NOTICE OF LOCATION

PACIFIC GAS TRANSMISSION COMPANY, a California corporation, pursuant to the rights conveyed to it by that certain grant of easement dated August 09, 1994 and recorded in Vol M94 of Deeds at Page 24437 in the Official Records of the County of Klamath State of Oregon, does hereby further define the location of the strip of lands described in said grant as follows on the attached Exhibit A.

Nothing herein contained shall, or shall be construed to, modify in any way to terminate any of the rights and obligations of the parties under and by virtue of the said grant of easements in the lands therein described or the said strip thereof.

IN WITNESS WHEREOF, the undersigned has executed these presents this 3 day of September, 1996.

Return:

Pacific Gas
P.O. Box 547
Redmond, OR 97756-0125

PACIFIC GAS TRANSMISSION COMPANY

By: W.G. Thomas
W.G. Thomas, Director Land RLR

STATE OF OREGON

County of Multnomah

} ss.

On this 3rd day of September, 1996 before me appeared W. G. Thomas, to me personally known, who being duly sworn, did say that he, the said W. G. Thomas is the Land Director of Pacific Gas Transmission Company, the within named Corporation, and that the said instrument was signed in behalf of said Corporation by authority of its Board of Directors, and W. G. Thomas acknowledges said instrument to be the free act and deed of said Corporation.

IN WITNESS WHEREOF, I have hereunto set my hand and affixed my official seal the day and year in this Certificate first above written.

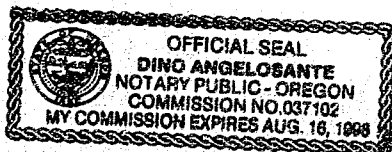

Dino Angelosante
DINO ANGELOSANTE
NOTARY PUBLIC FOR OREGON
My Commission Expires: August 16, 1998

29514

KLAMATH COUNTY, OREGON
SEC. 19, T-39-S, R-11-E, W.M.

NARRATIVE

1. THE PURPOSE OF THIS MAP AND NOTATIONS IS TO DEPICT AND DESCRIBE AN EASEMENT, BEING A PORTION OF THE NORTHEAST QUARTER OF SECTION 19, T.39 S., R.11 E., W.M., KLAMATH COUNTY, OREGON.

2. BASIS OF BEARINGS IS OREGON STATE PLANE COORDINATE SYSTEM, SOUTH ZONE. ALL DISTANCES ARE GRID. DIVIDE DISTANCES SHOWN BY 0.99985 TO OBTAIN GROUND DISTANCES.

DESCRIPTION OF EASEMENT

A 1.29 ACRE PARCEL OF LAND FOR THE AS-BUILT LOCATION OF A NATURAL GAS PIPELINE, BEING A STRIP OF LAND 35.0 FEET WIDE LYING 15.0 FEET TO THE LEFT OF AND 20.0 FEET TO THE RIGHT OF THE FOLLOWING DESCRIBED LINE:

BEING A PORTION OF THAT CERTAIN PARCEL OF LAND DESCRIBED BY DOCUMENT RECORDED IN VOLUME M80 OF DEEDS AT PAGE 15569, RECORDED IN THE OFFICIAL RECORDS OF SAID KLAMATH COUNTY.

BEGINNING AT A POINT ON THE WESTERLY RIGHT-OF-WAY OF BURGDORF ROAD FROM WHENCE THE NORTHEAST CORNER OF SAID SECTION 19 BEARS N.52°35'32"W., A DISTANCE OF 1555.40 FEET, AS SAID CORNER IS SHOWN ON KLAMATH COUNTY SURVEY NO.1570, THENCE FROM SAID POINT OF BEGINNING, LEAVING SAID RIGHT-OF-WAY LINE, N.60°17'19"W., 564.35 FEET, THENCE N.64°42'03"W., 268.40 FEET, THENCE N.62°52'31"W., 112.65 FEET, THENCE N.63°48'37"W., 657.93 FEET TO A POINT ON THE WEST LINE OF THE NORTHEAST QUARTER OF SAID SECTION 19, THE POINT OF TERMINATION OF THIS DESCRIPTION, FROM WHENCE THE NORTH QUARTER CORNER OF SAID SECTION 19 BEARS N.00°54'05"E., A DISTANCE OF 231.93 FEET, SAID CORNER MARKED BY A BRASS CAP MONUMENT AS PER KLAMATH COUNTY SURVEY NO. 1570.

THE SIDELINES OF SAID STRIP SHALL BE SHORTENED OR EXTENDED SO AS TO INTERSECT WITH THE BOUNDARIES OF SAID LANDS.

TRACT NO. O-KL-4150 & 4160

W.O. 949444

SUPV

DSGN JF

DWN LPC

CHKD HW

DATE APR 96

RIGHT-OF-WAY PLAT SHEET
PIPELINE EASEMENT

SEC. 19, T-39-S, R-11-E, W.M.

KLAMATH COUNTY, OREGON

PACIFIC GAS TRANSMISSION COMPANY

PORTLAND, OREGON

SCALE 1" = 400'

BILL OF MATERIAL

SUPERSEDES

SHEET 1 OF 1

DRAWING NUMBER

1700-F-RW-8

CHG

0

0 400 800
SCALE IN FEET
AP NO. K391101900-01400

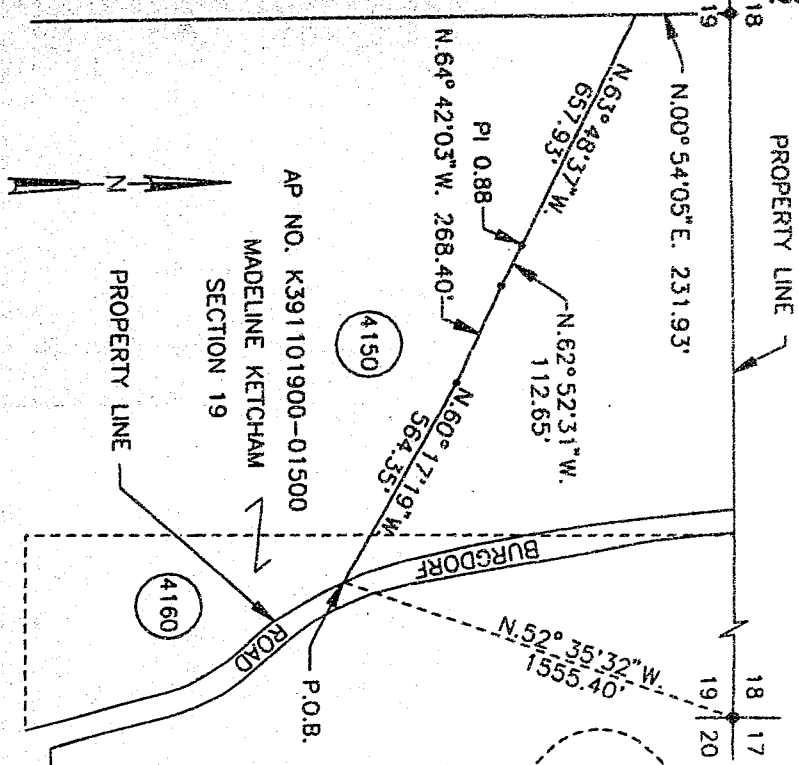

AP NO. K391101900-01500

MADELINE KETCHAM

SECTION 19

PROPERTY LINE

RENEWAL DATE 12-31-97

OREGON
JANUARY 17, 1995
JOSEPH A. FEYDER
2692

REGISTERED
PROFESSIONAL
LAND SURVEYOR

Joe Ayers

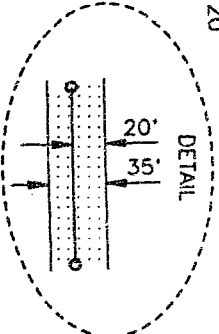

RECORD OF APPROVALS AND CHANGES

NO.	DATE	DESCRIPTION	W.O.	DR.	CH.	APPROVALS
0	04/19/96	AS-BUILT	94944	LPC	HW	

EXHIBIT A

SS

PGT

Bernetha G. Letsch County Clerk

By Debbie Meilay

200-1-30-3-R-1-E-44

PROSODY

LOCATION OF SECTION IS 1.75 MILES WEST AND 1.5 MILES SOUTH
NORWICH ON ROUTE 10. THE SECTION OF THE HIGHWAY
THE PORTION OF THE MAP AND THE SECTION IS 10 FEET AND

THE PURPOSE OF THIS ACT AND POLICY IS TO REPEAL AND

TIME:
THE END OF WIND 500 LEFT IN THE FRONT OF THE LOTIONING DESCRIBED
WAS SUBJECT BEING A SERIES OF WIND 250 FEET ABOVE JAWA TO BE LIA
A 100 YARD PARCEL OF LAND FOR THE V.S. BUILT POSITION ON A RAILWAY

DISTRIBUTION OF DOCUMENT

RECORDED IN THE OFFICE OF THE SECRETARY OF THE ARMY, WASHINGTON, D. C. ON MAY 1, 1950. THE RECORD IS A COPY OF THE ORIGINAL RECORD OF THE OFFICE OF THE SECRETARY OF THE ARMY, WASHINGTON, D. C. ON MAY 1, 1950. THE RECORD IS A COPY OF THE ORIGINAL RECORD OF THE OFFICE OF THE SECRETARY OF THE ARMY, WASHINGTON, D. C. ON MAY 1, 1950.

[illegible]

**THE STANFORD
PROFESSIONAL
RECORDING**

3

[illegible]