

'96 SEP 18 A9:21

Vol 96 Page

Parcel No. OR-KL-2730, -2714APN : 391002000-00200, -00300

NOTICE OF LOCATION

PACIFIC GAS TRANSMISSION COMPANY, a California corporation, pursuant to the rights conveyed to it by that certain grant of easement dated August 09, 1994 and recorded in Vol M94 of Deeds at Page 24420 in the Official Records of the County of Klamath, State of Oregon, does hereby further define the location of the strip of lands described in said grant as follows on the attached Exhibit A.

Nothing herein contained shall, or shall be construed to, modify in any way to terminate any of the rights and obligations of the parties under and by virtue of the said grant of easements in the lands therein described or the said strip thereof.

IN WITNESS WHEREOF, the undersigned has executed these presents this 3 day of September, 1996.

Return:

Pacific Gas
P.O. Box 547
Redmond, OR 97756-0125

PACIFIC GAS TRANSMISSION COMPANY

By: W.G. Thomas
W.G. Thomas, Director Land TR

STATE OF OREGON }
 } ss.
County of Multnomah }

On this 3rd day of September, 1996 before me appeared W. G. Thomas, to me personally known, who being duly sworn, did say that he, the said W. G. Thomas is the Land Director of Pacific Gas Transmission Company, the within named Corporation, and that the said instrument was signed in behalf of said Corporation by authority of its Board of Directors, and W. G. Thomas acknowledges said instrument to be the free act and deed of said Corporation.

IN WITNESS WHEREOF, I have hereunto set my hand and affixed my official seal the day and year in this Certificate first above written.



Dino Angelosante
DINO ANGELOSANTE
NOTARY PUBLIC FOR OREGON
My Commission Expires: August 16, 1998

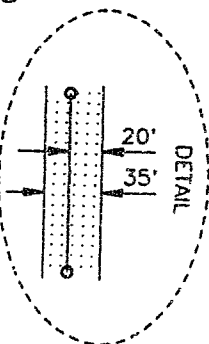
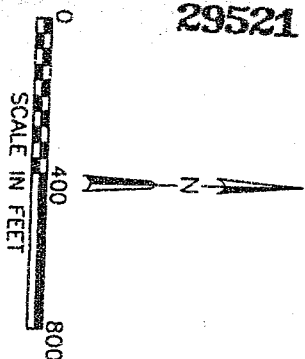

KLAMATH COUNTY, OREGON
SEC. 20, T-39-S, R-10-E, W.M.

NARRATIVE

1. THE PURPOSE OF THIS MAP AND NOTATIONS IS TO DEPICT AND DESCRIBE AN EASEMENT, BEING A PORTION OF THE NORTHWEST QUARTER OF THE NORTHEAST QUARTER OF SECTION 20, T.39 S., R.10 E., W.M., KLAMATH COUNTY, OREGON.

2. BASIS OF BEARINGS IS OREGON STATE PLANE COORDINATE SYSTEM. SOUTH ZONE. ALL DISTANCES ARE GRID. DIVIDE DISTANCES SHOWN BY 0.99985 TO OBTAIN GROUND DISTANCES.

DESCRIPTION OF EASEMENT

A 0.66 ACRE PARCEL OF LAND FOR THE AS-BUILT LOCATION OF A NATURAL GAS PIPELINE, BEING A STRIP OF LAND 35.0 FEET WIDE LYING 15.0 FEET TO THE LEFT OF AND 20.0 FEET TO THE RIGHT OF THE FOLLOWING DESCRIBED LINE:

BEING A PORTION OF THAT CERTAIN PARCEL OF LAND DESCRIBED BY DOCUMENT RECORDED IN VOLUME M77 OF DEEDS AT PAGE 18691, RECORDED IN THE OFFICIAL RECORDS OF SAID KLAMATH COUNTY.

BEGINNING AT A POINT ON THE EAST LINE OF THE NORTHWEST QUARTER OF THE NORTH-EAST QUARTER OF SAID SECTION 20, FROM WHENCE THE NORTH-EAST CORNER OF SAID SECTION 20, AS SAID CORNER IS SHOWN ON KLAMATH COUNTY SURVEY NO. 5054, BEARS N.50°42'42"E., A DISTANCE OF 1746.58 FEET, THENCE FROM SAID POINT OF BEGINNING, LEAVING SAID EAST LINE, S.76°12'39"W., 495.04 FEET, THENCE S.75°39'18"W., 322.46 FEET TO A POINT ON THE SOUTH LINE OF THE NORTHWEST QUARTER OF THE NORTH-EAST QUARTER OF SAID SECTION 20, THE POINT OF TERMINATION OF THIS DESCRIPTION, FROM WHENCE THE NORTH QUARTER CORNER OF SAID SECTION 20, AS SAID CORNER IS SHOWN ON KLAMATH COUNTY SURVEY NO. 1278, BEARS THE FOLLOWING TWO COURSES: N.89°09'35"W., 543.52 FEET AND N.01°00'03"E., 1336.15 FEET.

THE SIDELINES OF SAID STRIP SHALL BE SHORTENED OR EXTENDED SO AS TO INTERSECT WITH THE BOUNDARIES OF SAID LANDS.

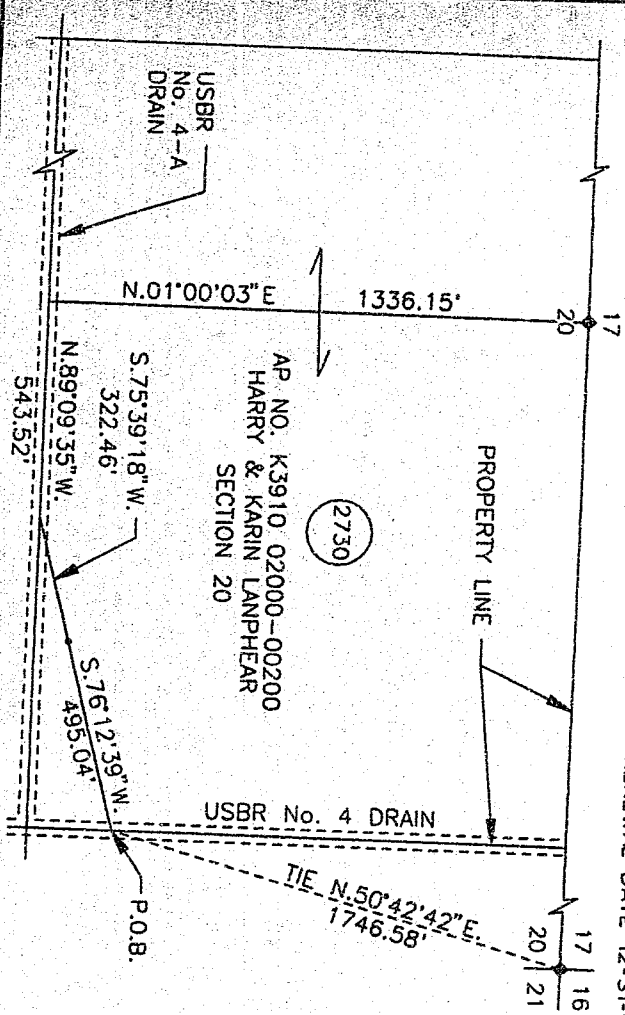

W.O. 949449									
SUPV									
DSGN JF									
DWN RDE									
CHKD WH									
DATE APR 96									

SCALE 1" = 100'

RIGHT-OF-WAY PLAT SHEET
PIPELINE EASEMENT

SEC.20, T-39-S, R-10-E, W.M.

PACIFIC GAS TRANSMISSION COMPANY
PORTLAND, OREGON

SCALE 1" = 400'	
BILL OF MATERIAL	
SUPERSEDES	

SHEET 1 OF 1

DRAWING NUMBER	CHG
1700-F-RW-59	0

SEC. 20, 1-39-S, R-10-E, W.M. NARRATIVE

22

RENEWAL DATE 12-31-97

DESCRIPTION OF EASEMENT

BEING A PORTION OF THAT CERTAIN PARCEL OF LAND DESCRIBED BY DOCUMENT RECORDED IN VOLUME M77 OF DEEDS AT PAGE 18691, RECORDED IN THE OFFICIAL RECORDS OF SAID COUNTY.

THE SIDELINES OF SAID STRIP SHALL BE SHORTENED OR EXTENDED SO AS TO INTERSECT WITH THE BOUNDARIES OF SAID LANDS.



W.O.999944
SUPV
DSGN JF
DWN RDE
CHKD HW
DATE APR 96

SEC. 20, 1-39-S, R-10-E, W.M.
KLAMATH COUNTY, OREGON

TRACT NO. 0-KL-2714	
SCALE 1" = 300'	
BILL OF MATERIAL	
SUPERSEDES	

BILL OF MATERIAL

SUPERSEDES

SHEET 1 OF 1

1700-F-RW-60

EXHIBIT A

32233

29523

STATE OF OREGON: COUNTY OF KLAMATH: ss.

Filed for record at request of _____ PGT _____ the _____ 18th _____ day
of _____ Sept _____ A.D., 19 _____ 96 at 9:21 _____ o'clock _____ A. M., and duly recorded in Vol. _____ M96
of _____ Deeds _____ on Page _____ 29520 _____

FEE

\$25.00

Bernetha G. Letsch County Clerk

By *Supette Pruley*

RECORDED DEED 19-96-2
TWO CHANCE ACH
BEOL COCCONANT
RECORDED

KLAMATH COUNTY, OREGON
DEC 30 4-28-96 4-10-96 M.M. RECORDED

RECORDED DEED 19-96-2
TWO CHANCE ACH
BEOL COCCONANT
RECORDED

RECORDED DEED 19-96-2
TWO CHANCE ACH
BEOL COCCONANT
RECORDED

RECORDED DEED 19-96-2
TWO CHANCE ACH
BEOL COCCONANT
RECORDED