

Parcel No. OR-KL-2701, -2702, -2710  
 APN: 391002000-00800, -00700, -00600

### NOTICE OF LOCATION

PACIFIC GAS TRANSMISSION COMPANY, a California corporation, pursuant to the rights conveyed to it by that certain grant of easement recorded March 15, 1995 in Vol M95 of Deeds at Page 5739 in the Official Records of the County of Klamath State of Oregon, does hereby further define the location of the strip of lands described in said grant as follows on the attached Exhibit A.

Nothing herein contained shall, or shall be construed to, modify in any way to terminate any of the rights and obligations of the parties under and by virtue of the said grant of easements in the lands therein described or the said strip thereof.

IN WITNESS WHEREOF, the undersigned has executed these presents this 4 day of Sept., 1996.

**Return:**

Pacific Gas  
 P.O. Box 547  
 Redmond, OR 97756-0125

**PACIFIC GAS TRANSMISSION COMPANY**

By: [Signature]  
 W.G. Thomas, Director Land TR

STATE OF OREGON }  
 } ss.  
 County of Multnomah }

On this 4<sup>th</sup> day of September, 1996 before me appeared W. G. Thomas, to me personally known, who being duly sworn, did say that he, the said W. G. Thomas is the Land Director of Pacific Gas Transmission Company, the within named Corporation, and that the said instrument was signed in behalf of said Corporation by authority of its Board of Directors, and W. G. Thomas acknowledges said instrument to be the free act and deed of said Corporation.

IN WITNESS WHEREOF, I have hereunto set my hand and affixed my official seal the day and year in this Certificate first above written.

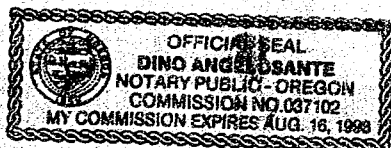

Dino Angelosante  
 DINO ANGELOSANTE  
 NOTARY PUBLIC FOR OREGON  
 My Commission Expires: August 16, 1998

29525

KLAMATH COUNTY, OREGON  
SEC. 20, T-39-S, R-10 E, W.M.

REGISTERED  
PROFESSIONAL  
LAND SURVEYOR

*Joseph A. Feyder*

OREGON  
JANUARY 17, 1995  
JOSEPH A. FEYDER  
2692

RENEWAL DATE 12-31-97

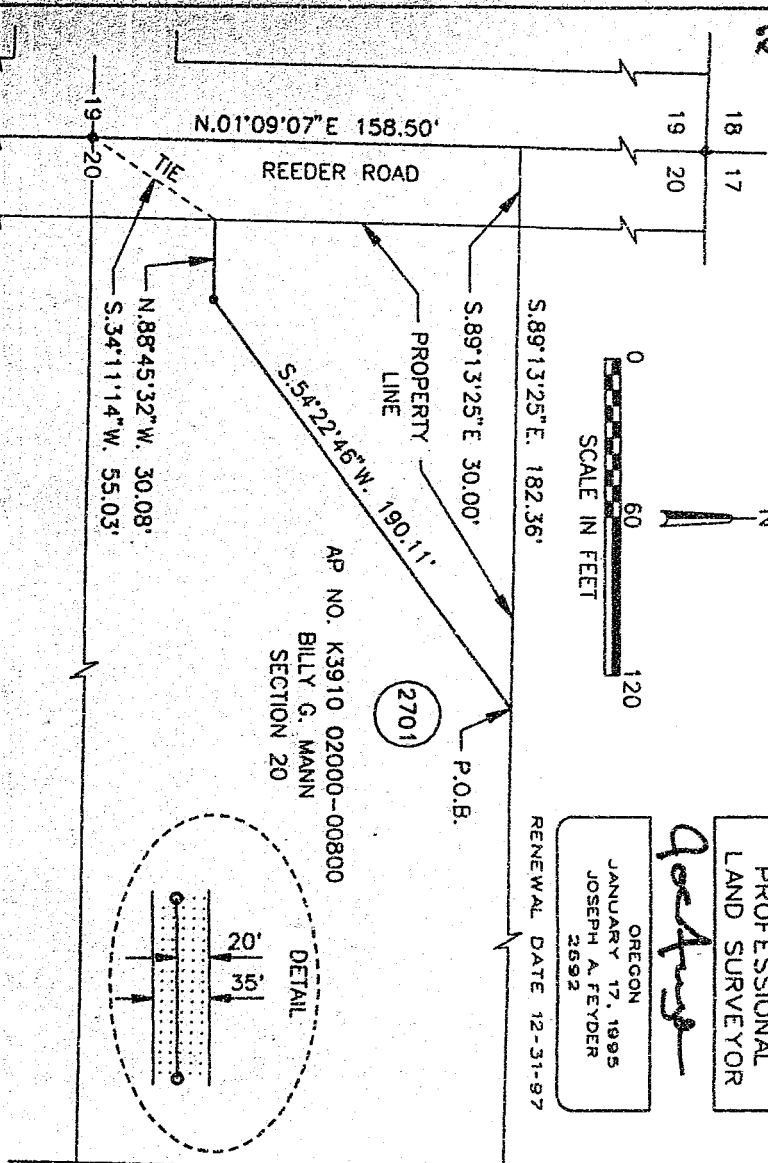
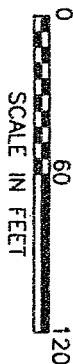

NARRATIVE

1. THE PURPOSE OF THIS MAP AND NOTATIONS IS TO DEPICT AND DESCRIBE AN EASEMENT, BEING A PORTION OF THE SOUTH HALF OF THE SOUTHWEST QUARTER OF THE NORTHWEST QUARTER OF SECTION 20, T.39 S., R.10 E., W.M., KLAMATH COUNTY, OREGON.
2. BASIS OF BEARINGS IS OREGON STATE PLANE COORDINATE SYSTEM, SOUTH ZONE. ALL DISTANCES ARE GRID. DIVIDE DISTANCES SHOWN BY 0.99985 TO OBTAIN GROUND DISTANCES.

DESCRIPTION OF EASEMENT

A 0.18 ACRE PARCEL OF LAND FOR THE AS-BUILT LOCATION OF A NATURAL GAS PIPELINE, BEING A STRIP OF LAND 35.0 FEET WIDE LYING 15.0 FEET TO THE LEFT OF AND 20.0 FEET TO THE RIGHT OF THE FOLLOWING DESCRIBED LINE:

COMMENCING AT THE WEST QUARTER CORNER OF SECTION 20, AS SAID CORNER IS SHOWN ON KLAMATH COUNTY SURVEY NO. 1278, THENCE ALONG THE WEST LINE OF SAID SECTION 20, N. 01°09'07"E. 158.50 FEET, THENCE S. 89°13'25"E. 30.00 FEET TO THE EASTERLY RIGHT-OF-WAY LINE OF REEDER ROAD, 60.00 FEET WIDE AND THE SOUTHWEST CORNER OF THAT CERTAIN PARCEL OF LAND DESCRIBED IN VOLUME M90 DEEDS AT PAGE 15709, THENCE ALONG THE SOUTH LINE OF SAID PARCEL, S. 89°13'25"E. A DISTANCE OF 182.36 FEET TO THE POINT OF BEGINNING OF THIS DESCRIPTION, THENCE FROM SAID POINT OF BEGINNING, LEAVING SAID NORTH LINE, S. 54°22'46"W. 190.11 FEET, THENCE N. 88°45'32"W. 30.08 FEET TO A POINT ON THE EASTERLY RIGHT-OF-WAY LINE OF SAID REEDER ROAD, THE POINT OF TERMINATION OF THIS DESCRIPTION, FROM WHENCE THE WEST QUARTER CORNER OF SAID SECTION 20 BEARS, S. 34°11'14"W., A DISTANCE OF 55.03 FEET.

THE SIDELINES OF SAID STRIP SHALL BE SHORTENED OR EXTENDED SO AS TO INTERSECT WITH THE BOUNDARIES OF SAID LANDS.

TRACT NO. O-KL-2701

NO.	DATE	DESCRIPTION	W.O.	DR.	CH.	APPROVALS
0.	04/22	AS-BUILT	949444	RDE	HW	<i>Joseph A. Feyder</i>
RECORD OF APPROVALS AND CHANGES						
W.O.	949444	SUPV	DSGN	JF	DWN	RDE
CHKD	HW	DATE	APR 96			

RIGHT-OF-WAY PLAT SHEET  
PIPELINE EASEMENT

SEC. 20 T-39-S, R-10 E, W.M.  
KLAMATH COUNTY, OREGON

PACIFIC GAS TRANSMISSION COMPANY  
PORTLAND, OREGON

SCALE 1" = 60'  
BILL OF MATERIAL

SUPERSEDES.

SHEET 1 OF 1

DRAWING NUMBER 1700-F-RW-63

CHG 0





29528

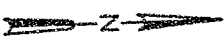

0 600 1200  
SCALE IN FEET

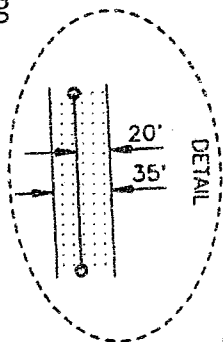

KLAMATH COUNTY, OREGON  
SEC. 20, T-39-S, R-10, W.M.

REGISTERED  
PROFESSIONAL  
LAND SURVEYOR

OREGON  
JANUARY 17, 1995  
JOSEPH A. FEYDER  
2692

RENEWAL DATE 12-31-97

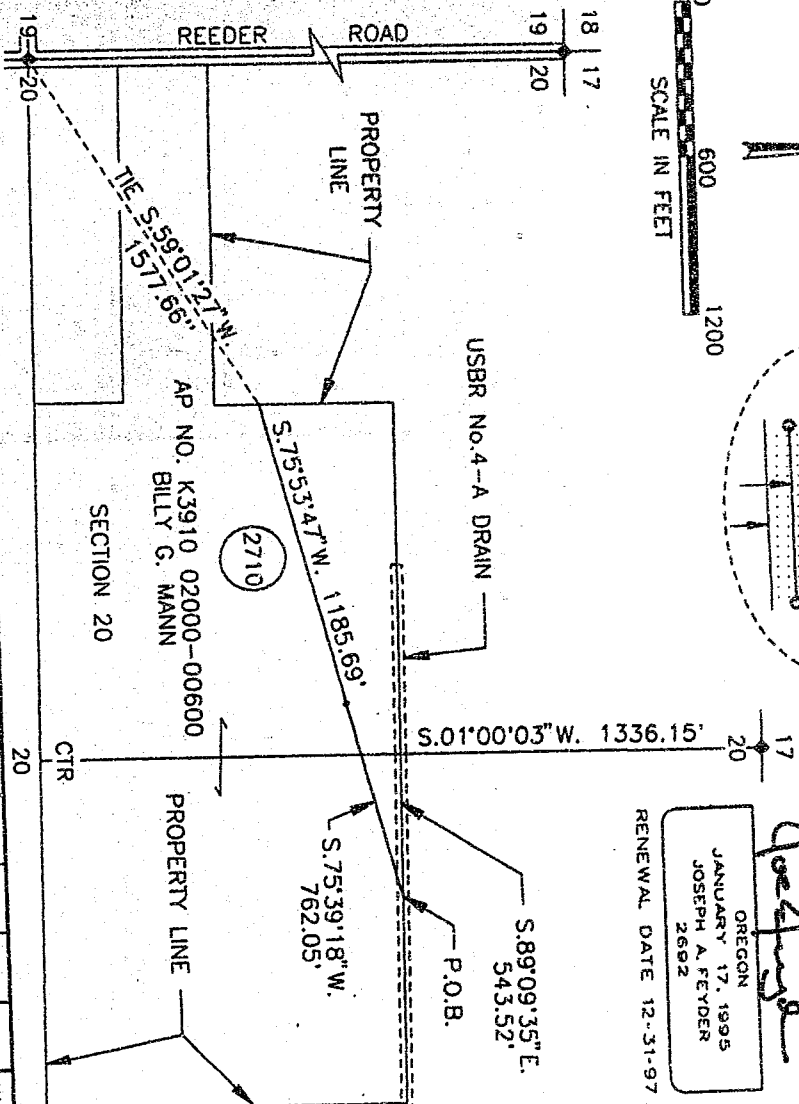
[illegible]

**NARRATIVE**

1. THE PURPOSE OF THIS MAP AND NOTICE IS TO DESCRIBE AN EASEMENT, BEING A PORTION OF THE SOUTHWEST QUARTER OF THE NORTHEAST QUARTER AND THE SOUTHEAST QUARTER OF THE NORTHWEST QUARTER OF SECTION 20, T.39 S., R.10 E., W.M., KLAMATH COUNTY, OREGON.
2. BASIS OF BEARINGS IS OREGON STATE PLANE COORDINATE SYSTEM, SOUTH ZONE. ALL DISTANCES ARE GRID. DIVIDE DISTANCES SHOWN BY 0.999985 TO OBTAIN GROUND DISTANCES.

DESCRIPTION OF EASEMENT NO. 1

A 1.56 ACRE PARCEL OF LAND FOR THE AS-BUILT LOCATION OF A NATURAL GAS PIPELINE, BEING A STRIP OF LAND 35.0 FEET WIDE LYING 15.0 FEET TO THE LEFT OF AND 20.0 FEET TO THE RIGHT OF THE FOLLOWING DESCRIBED LINE:

BEING A PORTION OF THAT CERTAIN PARCEL OF LAND DESCRIBED BY DOCUMENT RECORDED IN VOLUME M87 OF DEEDS AT PAGE 10552, RECORDED IN THE OFFICIAL RECORDS OF SAID KLAMATH COUNTY.

COMMENCING AT THE NORTH QUARTER CORNER OF SAID SECTION 20, AS SAID CORNER IS SHOWN ON KLAMATH COUNTY SURVEY NO. 1278, THENCE ALONG THE NORTH-SOUTH MID SECTION LINE OF SAID SECTION 20, S.01°00'03"W. 1336.15 FEET TO THE NORTHWEST CORNER OF THE "SOUTHWEST QUARTER OF THE NORTHEAST QUARTER OF SAID SECTION 20," THENCE ALONG THE NORTH LINE OF THE SOUTHWEST QUARTER OF THE NORTHEAST QUARTER OF SAID SECTION 20, S.89°09'35"E. 543.52 FEET TO THE POINT OF BEGINNING, LEAVING SAID POINT OF BEGINNING, THENCE FROM SAID POINT OF BEGINNING, LEAVING SAID POINT OF THIS DESCRIPTION, THENCE S.75°53'47"W. 1185.69 FEET TO A POINT ON THE WEST LINE OF THE SOUTHEAST QUARTER OF THE NORTHWEST QUARTER OF SAID SECTION 20, THE POINT OF TERMINATION OF THIS DESCRIPTION, FROM WHENCE THE WEST QUARTER CORNER OF SAID SECTION 20, AS SAID CORNER IS SHOWN ON KLAMATH COUNTY SURVEY NO. 1278, BEARS S.59°01'27"W., A DISTANCE OF 1577.66 FEET.

THE SIDELINES OF SAID STRIP SHALL BE SHORTENED OR EXTENDED SO AS TO INTERSECT WITH THE BOUNDARIES OF SAID LANDS.

TRACT NO. 0-KL-2710

SCALE 1" = 600'

# BILL OF MATERIAL

**SUPERSEDES**

SHEET 2 of 2

DRAWING NUMBER: 4700 E BIM-6

1700-F-INW-0

RIGHT-OF-WAY PLAT SHEET  
PIPELINE EASEMENT

SEC. 20, T-39-S, R-10 E, W.M.  
KLAMATH COUNTY, OREGON  
PACIFIC GAS TRANSMISSION COMPANY  
PORTLAND, OREGON

Filed for record at request of PGT the 18th day  
of Sept A.D., 19 96 at 9:22 o'clock A M., and duly recorded in Vol. M96  
of Deeds on Page 29524.

Bernetha G Letsch County Clerk

By Dignette M. Day

THE UNIVERSITY OF CHICAGO

WARD, EUGENE L.  
BIOLOGICAL  
LABORATORY

THE UNIVERSITY OF CHICAGO

[illegible][illegible]