

Parcel No: 2750, -2764, -2774, -2776, -2814
 APN: 391002000-00100, -391001700-02901,
 391001600-02301, -391001600-02300,
 391001600-02200.

NOTICE OF LOCATION

PACIFIC GAS TRANSMISSION COMPANY, a California corporation, pursuant to the rights conveyed to it by that certain grant of easement recorded March 15, 1995 in Vol M95 of Deeds at Page 5744 in the Official Records of the County of Klamath State of Oregon, does hereby further define the location of the strip of lands described in said grant as follows on the attached Exhibit A.

Nothing herein contained shall, or shall be construed to, modify in any way to terminate any of the rights and obligations of the parties under and by virtue of the said grant of easements in the lands therein described or the said strip thereof.

IN WITNESS WHEREOF, the undersigned has executed these presents this 4 day of Sept., 1996.

Return:

Pacific Gas
 P.O. Box 547
 Redmond, OR 97756-0125

PACIFIC GAS TRANSMISSION COMPANY

By: W.G. Thomas
 W.G. Thomas, Director Land

TR

STATE OF OREGON }
 } ss.
 County of Multnomah }

On this 4th day of September, 1996 before me appeared W. G. Thomas, to me personally known, who being duly sworn, did say that he, the said W. G. Thomas is the Land Director of Pacific Gas Transmission Company, the within named Corporation, and that the said instrument was signed in behalf of said Corporation by authority of its Board of Directors, and W. G. Thomas acknowledges said instrument to be the free act and deed of said Corporation.

IN WITNESS WHEREOF, I have hereunto set my hand and affixed my official seal the day and year in this Certificate first above written.

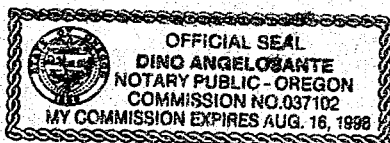

Dino Angelosante
 DINO ANGELOSANTE
 NOTARY PUBLIC FOR OREGON
 My Commission Expires: August 16, 1998

NO 22

29531

CLAMATH COUNTY, OREGON
SEC. 20, T-39-S, R-10-E, W.M.

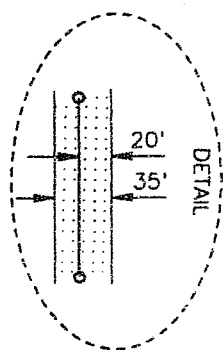

REGISTERED
PROFESSIONAL
LAND SURVEYOR

Joe Fugate

OREGON
JANUARY 17, 1995
JOSEPH A. FEYDER
2692

RENEWAL DATE 12-31-97

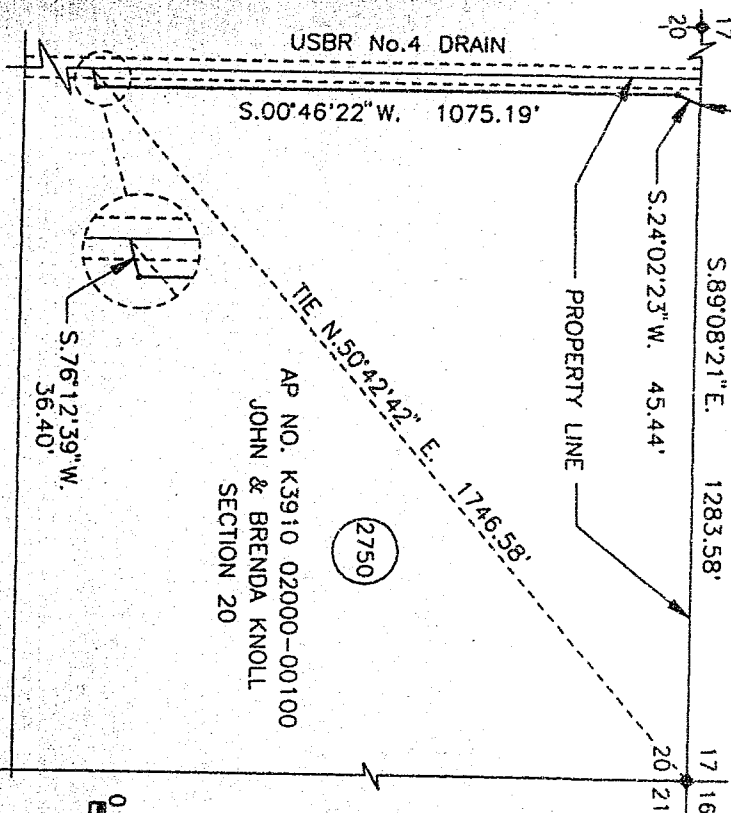

NARRATIVE

1. THE PURPOSE OF THIS MAP AND NOTATIONS IS TO DEPICT AND DESCRIBE AN EASEMENT, BEING A PORTION OF THE NORTHEAST QUARTER OF THE NORTHEAST QUARTER OF SECTION 20, T.39 S., R.10 E., W.M., CLAMATH COUNTY, OREGON.
2. BASIS OF BEARINGS IS OREGON STATE PLANE COORDINATE SYSTEM, SOUTH ZONE. ALL DISTANCES ARE GRID. DIVIDE DISTANCES SHOWN BY 0.99985 TO OBTAIN GROUND DISTANCES.

DESCRIPTION OF EASEMENT

A 0.93 ACRE PARCEL OF LAND FOR THE AS-BUILT LOCATION OF A NATURAL GAS PIPELINE, BEING A STRIP OF LAND 35.0 FEET WIDE LYING 15.0 FEET TO THE LEFT OF AND 20.0 FEET TO THE RIGHT OF THE FOLLOWING DESCRIBED LINE:

BEING A PORTION OF THAT CERTAIN PARCEL OF LAND DESCRIBED BY DOCUMENT RECORDED IN VOLUME M92 OF DEEDS AT PAGE 14243, RECORDED IN THE OFFICIAL RECORDS OF SAID CLAMATH COUNTY.

BEGINNING AT A POINT ON THE NORTH LINE OF THE NORTHEAST QUARTER OF THE NORTHEAST QUARTER OF SAID SECTION 20, FROM WHENCE THE NORTHEAST CORNER OF SAID SECTION 20, AS SAID CORNER IS SHOWN ON CLAMATH COUNTY SURVEY NO. 5054, BEARS S.89°08'21\"/>

THE SIDELINES OF SAID STRIP SHALL BE SHORTENED OR EXTENDED SO AS TO INTERSECT WITH THE BOUNDARIES OF SAID LANDS.

TRACT NO. 0-KL-2750

																																																																																																																																																																																																																																																																																																																																																																																																																																																																																																																																																																																																																																																																																																																																																																																																																																																																																																																																																																																																																																																																																																																																																																																																																																																																																																																																																																																																																					</
--	--	--	--	--	--	--	--	--	--	--	--	--	--	--	--	--	--	--	--	--	--	--	--	--	--	--	--	--	--	--	--	--	--	--	--	--	--	--	--	--	--	--	--	--	--	--	--	--	--	--	--	--	--	--	--	--	--	--	--	--	--	--	--	--	--	--	--	--	--	--	--	--	--	--	--	--	--	--	--	--	--	--	--	--	--	--	--	--	--	--	--	--	--	--	--	--	--	--	--	--	--	--	--	--	--	--	--	--	--	--	--	--	--	--	--	--	--	--	--	--	--	--	--	--	--	--	--	--	--	--	--	--	--	--	--	--	--	--	--	--	--	--	--	--	--	--	--	--	--	--	--	--	--	--	--	--	--	--	--	--	--	--	--	--	--	--	--	--	--	--	--	--	--	--	--	--	--	--	--	--	--	--	--	--	--	--	--	--	--	--	--	--	--	--	--	--	--	--	--	--	--	--	--	--	--	--	--	--	--	--	--	--	--	--	--	--	--	--	--	--	--	--	--	--	--	--	--	--	--	--	--	--	--	--	--	--	--	--	--	--	--	--	--	--	--	--	--	--	--	--	--	--	--	--	--	--	--	--	--	--	--	--	--	--	--	--	--	--	--	--	--	--	--	--	--	--	--	--	--	--	--	--	--	--	--	--	--	--	--	--	--	--	--	--	--	--	--	--	--	--	--	--	--	--	--	--	--	--	--	--	--	--	--	--	--	--	--	--	--	--	--	--	--	--	--	--	--	--	--	--	--	--	--	--	--	--	--	--	--	--	--	--	--	--	--	--	--	--	--	--	--	--	--	--	--	--	--	--	--	--	--	--	--	--	--	--	--	--	--	--	--	--	--	--	--	--	--	--	--	--	--	--	--	--	--	--	--	--	--	--	--	--	--	--	--	--	--	--	--	--	--	--	--	--	--	--	--	--	--	--	--	--	--	--	--	--	--	--	--	--	--	--	--	--	--	--	--	--	--	--	--	--	--	--	--	--	--	--	--	--	--	--	--	--	--	--	--	--	--	--	--	--	--	--	--	--	--	--	--	--	--	--	--	--	--	--	--	--	--	--	--	--	--	--	--	--	--	--	--	--	--	--	--	--	--	--	--	--	--	--	--	--	--	--	--	--	--	--	--	--	--	--	--	--	--	--	--	--	--	--	--	--	--	--	--	--	--	--	--	--	--	--	--	--	--	--	--	--	--	--	--	--	--	--	--	--	--	--	--	--	--	--	--	--	--	--	--	--	--	--	--	--	--	--	--	--	--	--	--	--	--	--	--	--	--	--	--	--	--	--	--	--	--	--	--	--	--	--	--	--	--	--	--	--	--	--	--	--	--	--	--	--	--	--	--	--	--	--	--	--	--	--	--	--	--	--	--	--	--	--	--	--	--	--	--	--	--	--	--	--	--	--	--	--	--	--	--	--	--	--	--	--	--	--	--	--	--	--	--	--	--	--	--	--	--	--	--	--	--	--	--	--	--	--	--	--	--	--	--	--	--	--	--	--	--	--	--	--	--	--	--	--	--	--	--	--	--	--	--	--	--	--	--	--	--	--	--	--	--	--	--	--	--	--	--	--	--	--	--	--	--	--	--	--	--	--	--	--	--	--	--	--	--	--	--	--	--	--	--	--	--	--	--	--	--	--	--	--	--	--	--	--	--	--	--	--	--	--	--	--	--	--	--	--	--	--	--	--	--	--	--	--	--	--	--	--	--	--	--	--	--	--	--	--	--	--	--	--	--	--	--	--	--	--	--	--	--	--	--	--	--	--	--	--	--	--	--	--	--	--	--	--	--	--	--	--	--	--	--	--	--	--	--	--	--	--	--	--	--	--	--	--	--	--	--	--	--	--	--	--	--	--	--	--	--	--	--	--	--	--	--	--	--	--	--	--	--	--	--	--	--	--	--	--	--	--	--	--	--	--	--	--	--	--	--	--	--	--	--	--	--	--	--	--	--	--	--	--	--	--	--	--	--	--	--	--	--	--	--	--	--	--	--	--	--	--	--	--	--	--	--	--	--	--	--	--	--	--	--	--	--	--	--	--	--	--	--	--	--	--	--	--	--	--	--	--	--	--	--	--	--	--	--	--	--	--	--	--	--	--	--	--	--	--	--	--	--	--	--	--	--	--	--	--	--	--	--	--	--	--	--	--	--	--	--	--	--	--	--	--	--	--	--	--	--	--	--	--	--	--	--	--	--	--	--	--	--	--	--	--	--	--	--	--	--	--	--	--	--	--	--	--	--	--	--	--	--	--	--	--	--	--	--	--	--	--	--	--	--	--	--	--	--	--	--	--	--	--	--	--	--	--	--	--	--	--	--	--	--	--	--	--	--	--	--	--	--	--	--	--	--	--	--	--	--	--	--	--	--	--	--	--	--	--	--	--	--	--	--	--	--	--	--	--	--	--	--	--	--	--	--	--	--	--	--	--	--	--	--	--	--	--	--	--	--	--	--	--	--	--	--	--	--	--	--	--	--	--	--	--	--	--	--	--	--	--	--	--	--	--	--	--	--	--	--	--	--	--	--	--	--	--	--	--	--	--	--	--	--	--	--	--	--	--	--	--	--	--	--	--	--	--	--	--	--	--	--	--	--	--	--	--	--	--	--	--	--	--	--	--	--	--	--	--	--	--	--	--	--	--	--	--	--	--	--	--	--	--	--	--	--	--	--	--	--	--	--	--	--	--	--	--	--	--	--	--	--	--	--	--	--	--	--	--	--	--	--	--	--	--	--	--	--	--	--	--	--	--	--	--	--	--	--	--	--	--	--	--	--	--	--	--	--	--	--	--	--	--	--	--	--	--	--	--	--	--	--	--	--	--	--	--	--	--	--	--	--	--	--	--	--	--	--	--	--	--	--	--	--	--	--	--	--	--	--	--	--	--	--	--	--	--	--	--	--	--	--	--	--	--	--	--	--	--	--	--	--	--	--	--	--	--	--	--	--	--	--	--	--	--	--	--	--	--	--	--	--	--	--	--	--	--	--	--	--	--	--	--	--	--	--	--	--	--	--	--	--	--	--	--	--	--	--	--	--	--	--	--	--	--	--	--	--	--	--	--	--	--	--	--	--	--	--	--	----

29532

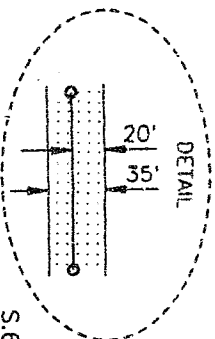
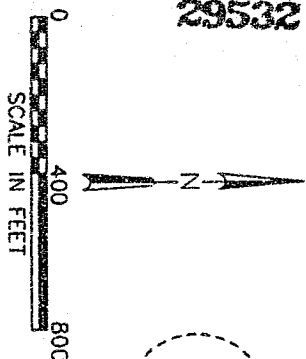

KLAMATH COUNTY, OREGON
SEC. 17, T-39-S, R-10-E, W.M.

NARRATIVE

1. THE PURPOSE OF THIS MAP AND NOTATIONS IS TO DEPICT AND DESCRIBE AN EASEMENT, BEING A PORTION OF THE SOUTHEAST QUARTER OF SECTION 17, T.39 S., R.10 E., W.M., KLAMATH COUNTY, OREGON.

2. BASIS OF BEARINGS IS OREGON STATE PLANE COORDINATE SYSTEM, SOUTH ZONE. ALL DISTANCES ARE GRID. DIVIDE DISTANCES SHOWN BY 0.99985 TO OBTAIN GROUND DISTANCES.

DESCRIPTION OF EASEMENT

A 2.19 ACRE PARCEL OF LAND FOR THE AS-BUILT LOCATION OF A NATURAL GAS PIPELINE, BEING A STRIP OF LAND 35.0 FEET WIDE LYING 15.0 FEET TO THE LEFT OF AND 20.0 FEET TO THE RIGHT OF THE FOLLOWING DESCRIBED LINE:

BEING A PORTION OF THAT CERTAIN PARCEL OF LAND DESCRIBED BY DOCUMENT RECORDED IN VOLUME M92 OF DEEDS AT PAGE 14243, RECORDED IN THE OFFICIAL RECORDS OF SAID KLAMATH COUNTY.

BEGINNING AT A POINT ON THE EAST LINE OF SAID SECTION 17, FROM WHENCE THE SOUTHEAST CORNER OF SAID SECTION 17, AS SAID CORNER IS SHOWN ON KLAMATH COUNTY SURVEY NO. 5054, BEARS S.00°53'25"W., A DISTANCE OF 1558.33 FEET, THENCE FROM SAID POINT OF BEGINNING, LEAVING SAID EAST LINE, S.61°34'07"W., 28.66 FEET, THENCE S.30°59'28"W., 54.07 FEET, THENCE S.00°50'13"W., 1327.57 FEET, THENCE S.33°08'46"W., 86.47 FEET, THENCE S.56°25'23"W., 74.44 FEET, THENCE N.89°00'08"W., 1057.09 FEET, THENCE S.62°07'32"W., 64.98 FEET, THENCE S.24°02'23"W., 28.35 FEET TO A POINT ON THE SOUTH LINE OF THE SOUTHEAST QUARTER OF SAID SECTION 17, THE POINT OF TERMINATION OF THIS DESCRIPTION, FROM WHENCE THE SOUTHEAST CORNER OF SAID SECTION 17 BEARS, S.89°08'21"E., A DISTANCE OF 1283.58 FEET.

THE SIDELINES OF SAID STRIP SHALL BE SHORTENED OR EXTENDED SO AS TO INTERSECT WITH THE BOUNDARIES OF SAID LANDS.

TRACT NO. O-KL-2764

(2764)

AP NO. K3910 01700-02901
JOHN & BRENDA KNOLL
SECTION 17

REGISTERED
PROFESSIONAL
LAND SURVEYOR

Joe Fugate

OREGON
JANUARY 17, 1995
JOSEPH A. FEYDER
2092

RENEWAL DATE 12-31-97

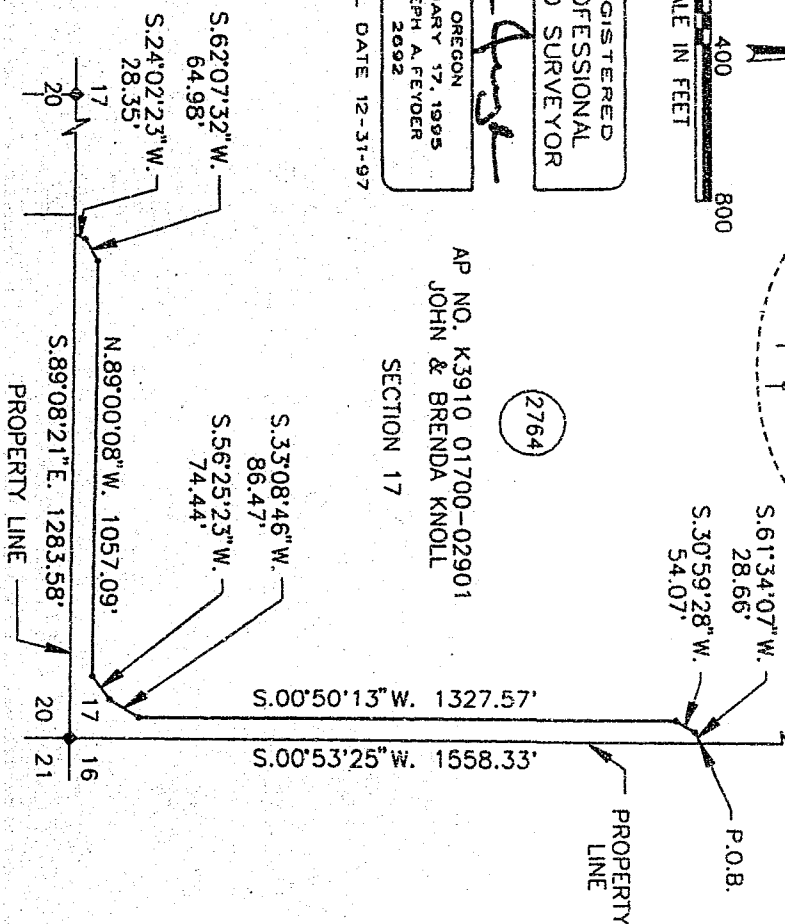

RECORD OF APPROVALS AND CHANGES				W.O. 999444			
				SUPV			
				DSGN JF			
				DWN RDE			
				CHKD HW			
				DATE APR 96			
NO.	DATE	DESCRIPTION	W.O.	DR.	CH.	APPROVALS	
0	04/23	AS-BUILT	999444	RDE	HW	<i>[Signature]</i>	

RIGHT-OF-WAY PLAT SHEET
PIPELINE EASEMENT

SEC. 17, T-39-S, R-10-E, W.M.,
KLAMATH COUNTY, OREGON

PACIFIC GAS TRANSMISSION COMPANY
PORTLAND, OREGON

SCALE 1" = 400'
BILL OF MATERIAL

SUPERSEDES

SHEET 1 OF 1

DRAWING NUMBER
1700-F-RW-57

CHG
0

SEC. 16, T-39-S, R-10-E, W.M. NARRATIVE

De Vries

RENEWAL DATE 12-31-97

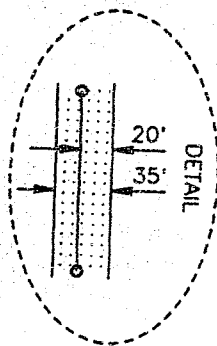

BEING A PORTION OF THAT CERTAIN PARCEL OF LAND DESCRIBED BY DOCUMENT RECORDED IN VOLUME M92 OF DEEDS AT PAGE 14243, RECORDED IN THE OFFICIAL RECORDS OF SAID COUNTY.

BEGINNING AT A POINT ON THE SOUTHERLY RIGHT-OF-WAY LINE OF THE U.S.B.R. "B" CANAL, FROM WHENCE THE SOUTHWEST CORNER OF SAID SECTION 16, AS SAID CORNER IS SHOWN ON Klamath County Survey No. 5054, BEARS S.15°33'08"W., A DISTANCE OF 1630.67 FEET, THENCE FROM SAID POINT OF BEGINNING, LEAVING SAID LINE, S.02°19'41"W., 20.00 FEET, THENCE N.87°38'00"W., 395.59 FEET, THENCE S.61°34'07"W., 19.25 FEET TO A POINT ON THE WEST LINE OF SAID SECTION 16, THE POINT OF TERMINATION OF THIS DESCRIPTION, FROM WHENCE THE SOUTHWEST CORNER OF SAID SECTION 16 BEARS S.00°53'25"W., A DISTANCE OF 1558.33 FEET.

EXHIBIT A Page 3 of 5

NARRATIVE

1. THE PURPOSE OF THIS MAP AND NOTATIONS IS TO DEPICT AND DESCRIBE AN EASEMENT, BEING A PORTION OF THE NORTHWEST QUARTER OF THE SOUTHWEST QUARTER OF SECTION 16, T.39 S., R.10 E., W.M., KLAMATH COUNTY, OREGON.

2. BASIS OF BEARINGS IS OREGON STATE PLANE COORDINATE SYSTEM, SOUTH ZONE. ALL DISTANCES ARE GRID. DIVIDE DISTANCES SHOWN BY 0.99985 TO OBTAIN GROUND DISTANCES.

DESCRIPTION OF EASEMENT

A 1.02 ACRE PARCEL OF LAND FOR THE AS-BUILT LOCATION OF A NATURAL GAS PIPELINE, BEING A STRIP OF LAND 35.0 FEET WIDE LYING 15.0 FEET TO THE LEFT OF AND 20.0 FEET TO THE RIGHT OF THE FOLLOWING DESCRIBED LINE:

BEING A PORTION OF THAT CERTAIN PARCEL OF LAND DESCRIBED BY DOCUMENT RECORDED IN VOLUME M92 OF DEEDS AT PAGE 14243, RECORDED IN THE OFFICIAL RECORDS OF SAID KLAMATH COUNTY.

BEGINNING AT A POINT ON THE EAST LINE OF THE NORTHWEST QUARTER OF THE SOUTHWEST QUARTER OF SAID SECTION 16, FROM WHENCE THE SOUTHWEST CORNER OF SAID SECTION 16, AS SAID CORNER IS SHOWN ON KLAMATH COUNTY SURVEY NO. 5054, BEARS S.35°21'14"W., A DISTANCE OF 2442.65 FEET, THENCE FROM SAID POINT OF BEGINNING, LEAVING SAID LINE, S.72°34'43"W., 35.99 FEET, THENCE S.01°17'04"W., 273.45 FEET, THENCE S.31°42'28"W., 59.82 FEET, THENCE S.65°36'58"W., 64.87 FEET, THENCE N.85°57'53"W., 474.22 FEET, THENCE N.86°05'01"W., 295.89 FEET, THENCE S.02°19'41"W., 61.26 FEET TO A POINT ON THE NORTHERLY RIGHT-OF-WAY LINE OF THE U.S.B.R. "B" CANAL, THE POINT OF TERMINATION OF THIS DESCRIPTION, FROM WHENCE THE SOUTHWEST CORNER OF SAID SECTION 16 BEARS S.14°47'38"W., A DISTANCE OF 1728.16 FEET.

THE SIDELINES OF SAID STRIP SHALL BE SHORTENED OR EXTENDED SO AS TO INTERSECT WITH THE BOUNDARIES OF SAID LANDS.

TRACT NO. 0-KL-2776

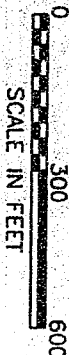
EXHIBIT A Page 4 of 5

NARRATIVE

REGISTERED
PROFESSIONAL
LAND SURVEYOR

OREGON
JANUARY 17, 1995
JOSEPH A. FEYDER

RENEWAL DATE 12-31-97

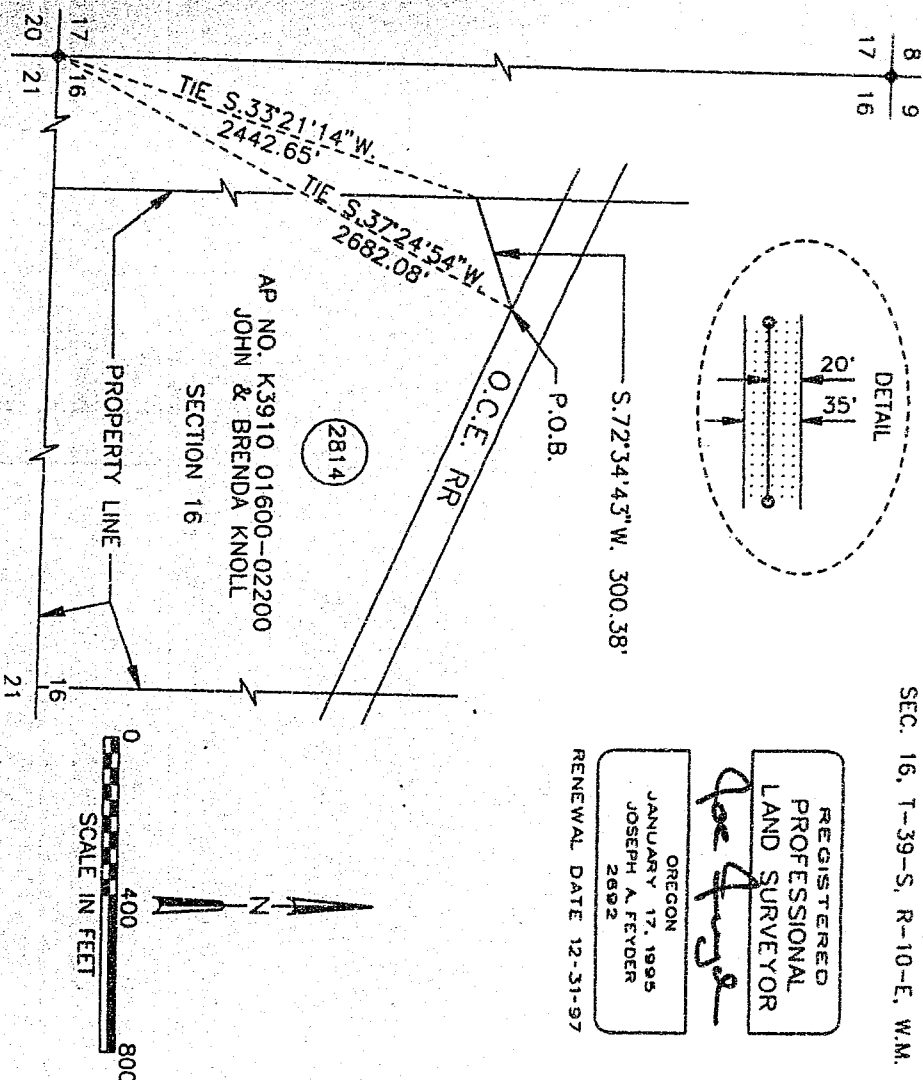

1. THE PURPOSE OF THIS MAP AND NOTATIONS IS TO DEPICT AND DESCRIBE AN EASEMENT, BEING A PORTION OF THE NORTHEAST QUARTER OF THE SOUTHWEST QUARTER OF SECTION 16, T.39 S., R.10 E., W.M., KLAMATH COUNTY, OREGON.
2. BASIS OF BEARINGS IS OREGON STATE PLANE COORDINATE SYSTEM, SOUTH ZONE. ALL DISTANCES ARE GRID. DIVIDE DISTANCES SHOWN BY 0.999985 TO OBTAIN GROUND DISTANCES.

DESCRIPTION OF EASEMENT

A 0.24 ACRE PARCEL OF LAND FOR THE AS-BUILT LOCATION OF A NATURAL GAS PIPELINE, BEING A STRIP OF LAND 35.0 FEET WIDE LYING 15.0 FEET TO THE LEFT OF AND 20.0 FEET TO THE RIGHT OF THE FOLLOWING DESCRIBED LINE:

BEING A PORTION OF THAT CERTAIN PARCEL OF LAND DESCRIBED BY DOCUMENT RECORDED IN VOLUME M92 OF DEEDS AT PAGE 14243, RECORDED IN THE OFFICIAL RECORDS OF SAID KLAMATH COUNTY.

BEGINNING AT A POINT ON THE SOUTHWESTERLY RIGHT-OF-WAY LINE OF THE OREGON CALIFORNIA EASTERN RAILWAY, FROM WHENCE THE SOUTHWEST CORNER OF SAID SECTION 16, AS SAID CORNER IS SHOWN ON KLAMATH COUNTY SURVEY NO. 5054, BEARS S.37°24'54"W., A DISTANCE OF 2682.08 FEET, THENCE FROM SAID POINT OF BEGINNING, LEAVING SAID RIGHT-OF-WAY LINE, S.72°34'43"W. 300.38 FEET TO A POINT ON THE WEST LINE OF THE NORTHEAST QUARTER OF THE SOUTHWEST QUARTER OF SAID SECTION 16, THE POINT OF TERMINATION OF THIS DESCRIPTION, FROM WHENCE THE SOUTHWEST CORNER OF SAID SECTION 16 BEARS S.37°11'14"W., A DISTANCE OF 2442.65 FEET.

THE SIDELINES OF SAID STRIP SHALL BE SHORTENED OR EXTENDED SO AS TO INTERSECT WITH THE BOUNDARIES OF SAID LANDS.

RIGHT-OF-WAY PLAT SHEET PIPELINE EASEMENT									
SEC. 16, T-39-S, R-10-E, W.M. KLAMATH COUNTY, OREGON PACIFIC GAS TRANSMISSION COMPANY PORTLAND, OREGON									
SCALE 1" = 400' BILL OF MATERIAL									
SUPERSIDES SHEET 1 OF 1									
DRAWING NUMBER 1700-F-RW-52, 0									

Filed for record at request of PGT the 18th day
of Sept A.D., 19 96 at 9:22 o'clock A M., and duly recorded in Vol. M96,
of Deeds on Page 29530.

Bernetha G. Letsch County Clerk

By Myrtle Mackay

STEWART COMPANY, CHEBON
NEW 10-1-30-2 E-10-E MRN
NEW 10-1-30-2 E-10-E MRN

PAID SOURCE FOR
BIOETHANOL
1807574004

2021. N. 149110
2021. N. 149110
2021. N. 149110

100

THE UNIVERSITY OF CHICAGO

THE

[illegible][illegible]

OFFICE OF THE ATTORNEY GENERAL

1. *What is the main purpose of the study?*
 2. *What are the research objectives?*
 3. *What is the research methodology?*
 4. *What are the findings of the study?*
 5. *What are the conclusions and recommendations?*

1993) attributed to the different methods of sampling. The present study was designed to account for the effects of the different sampling methods on the estimates of the prevalence of *Y. enterocolitica* in the pig population of the north of Spain.

The following information is being furnished to you for your information only. It is not intended to be used for any other purpose. The information is being furnished to you for your information only. It is not intended to be used for any other purpose. The information is being furnished to you for your information only. It is not intended to be used for any other purpose.