

'96 SEP 18 A9:22

Vol. m96 Page 29541

Parcel No: 2918, -3900
 APN: 391001000-00200,
 391000000-00800.

NOTICE OF LOCATION

PACIFIC GAS TRANSMISSION COMPANY, a California corporation, pursuant to the rights conveyed to it by that certain grant of easement recorded March 15, 1995 in Vol M95 of Deeds at Page 5753 in the Official Records of the County of Klamath State of Oregon, does hereby further define the location of the strip of lands described in said grant as follows on the attached Exhibit A.

Nothing herein contained shall, or shall be construed to, modify in any way to terminate any of the rights and obligations of the parties under and by virtue of the said grant of easements in the lands therein described or the said strip thereof.

IN WITNESS WHEREOF, the undersigned has executed these presents this 4 day of Sept, 1996.

Return:

Pacific Gas
 P.O. Box 547
 Redmond, OR 97756-0125

PACIFIC GAS TRANSMISSION COMPANY

By: [Signature]
 W.G. Thomas, Director Land TLR

STATE OF OREGON

County of Multnomah

}

} ss.

On this 4th day of September, 1996 before me appeared W. G. Thomas, to me personally known, who being duly sworn, did say that he, the said W. G. Thomas is the Land Director of Pacific Gas Transmission Company, the within named Corporation, and that the said instrument was signed in behalf of said Corporation by authority of its Board of Directors, and W. G. Thomas acknowledges said instrument to be the free act and deed of said Corporation.

IN WITNESS WHEREOF, I have hereunto set my hand and affixed my official seal the day and year in this Certificate first above written.



[Signature]
 DINO ANGELOSANTE
 NOTARY PUBLIC FOR OREGON
 My Commission Expires: August 16, 1998

29542

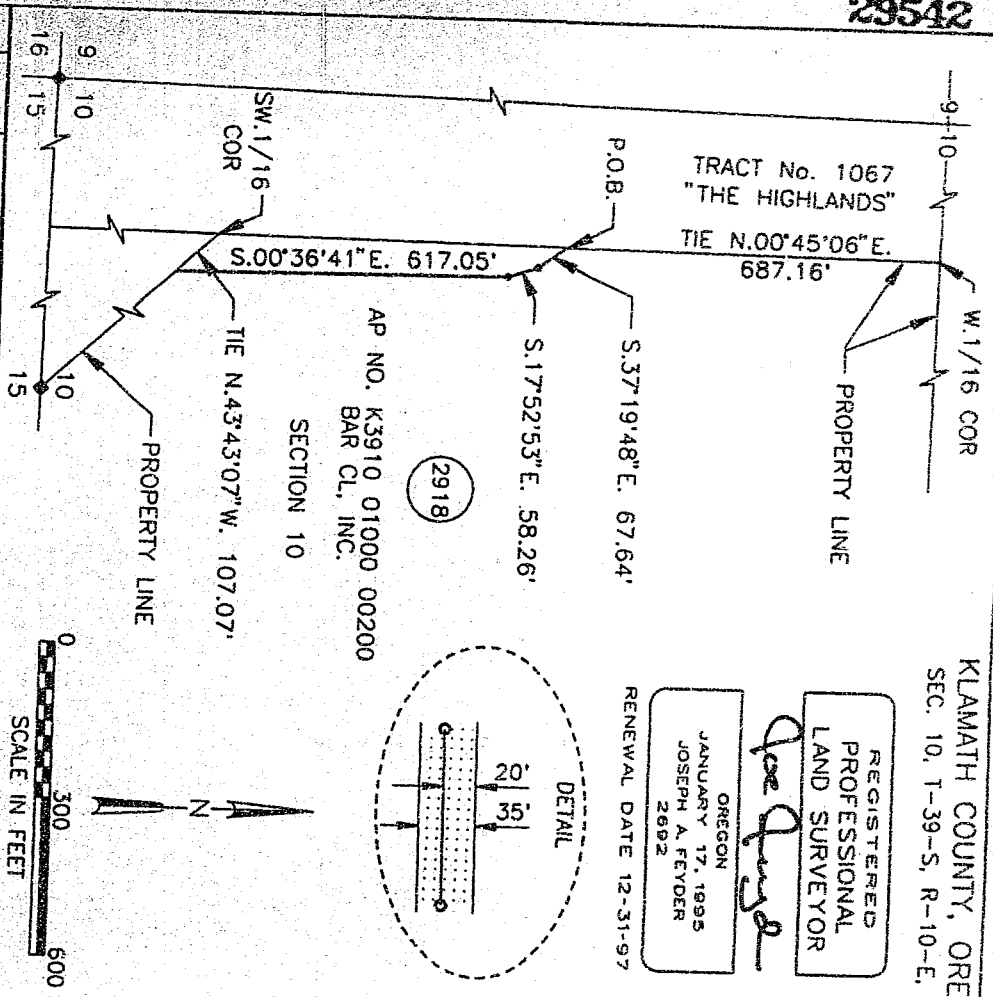

KLAMATH COUNTY, OREGON
SEC. 10, T-39-S, R-10-E, W.M.

REGISTERED
PROFESSIONAL
LAND SURVEYOR
Joe Dugan
OREGON
JANUARY 17, 1995
JOSEPH A. FEYDER
2692

RENEWAL DATE 12-31-97

NARRATIVE

1. THE PURPOSE OF THIS MAP AND NOTATIONS IS TO DEPICT AND DESCRIBE AN EASEMENT, BEING A PORTION OF THE NORTHEAST QUARTER OF THE SOUTHWEST QUARTER AND THE NORTHEASTLY HALF OF THE SOUTHWEST QUARTER OF THE SOUTHWEST QUARTER OF SECTION 10, T.39 S., R.10 E., W.M., KLAMATH COUNTY, OREGON.
2. BASIS OF BEARINGS IS OREGON STATE PLANE COORDINATE SYSTEM, SOUTH ZONE. ALL DISTANCES ARE GRID. DIVIDE DISTANCES SHOWN BY 0.99985 TO OBTAIN GROUND DISTANCES.

DESCRIPTION OF EASEMENT

A 0.60 ACRE PARCEL OF LAND FOR THE AS-BUILT LOCATION OF A NATURAL GAS PIPELINE, BEING A STRIP OF LAND 35.0 FEET WIDE LYING 15.0 FEET TO THE LEFT OF AND 20.0 FEET TO THE RIGHT OF THE FOLLOWING DESCRIBED LINE:

BEING A PORTION OF THAT CERTAIN PARCEL OF LAND DESCRIBED BY DOCUMENT RECORDED IN VOLUME 334 OF DEEDS AT PAGE 257, RECORDED IN THE OFFICIAL RECORDS OF SAID KLAMATH COUNTY.

BEGINNING AT A POINT ON THE WEST LINE OF THE NORTHEAST QUARTER OF THE SOUTHWEST QUARTER OF SAID SECTION 10, FROM WHENCE THE NORTHWEST CORNER OF SAID NORTHEAST QUARTER OF THE SOUTHWEST QUARTER, AS SAID RECORDS, BEARS N.00°45'06"E., A DISTANCE OF 687.16 FEET, THENCE FROM SAID POINT OF BEGINNING, LEAVING SAID WEST LINE, S.37°19'48"E. 67.64 FEET, THENCE S.17°52'53"E. 58.26 FEET, THENCE S.00°36'41"E. 617.05 FEET TO A POINT ON THE LINE EXTENDING BETWEEN THE NORTHWEST CORNER AND THE SOUTHEAST CORNER OF THE SOUTHEAST QUARTER OF THE SOUTHWEST QUARTER OF SAID SECTION 10, THE POINT OF TERMINATION OF THIS DESCRIPTION, FROM WHENCE THE NORTHWEST CORNER OF THE SOUTHWEST QUARTER OF THE SOUTHWEST QUARTER OF SAID SECTION 10, AS SAID CORNER IS SHOWN ON THAT MAP "MAJOR LAND PARTITION 11-89", KLAMATH COUNTY SURVEY NO. 5377, BEARS N.43°43'07"W., DISTANCE OF 107.07 FEET.

THE SIDELINES OF SAID STRIP SHALL BE SHORTENED OR EXTENDED SO AS TO INTERSECT WITH THE BOUNDARIES OF SAID LANDS.

TRACT NO. 0-KL-2918

NO.	DATE	AS-BUILT	DESCRIPTION	W.O.	RDE	HW	CH	APPROVALS
0	04/29	AS-BUILT		94944	RDE	HW		
RECORD OF APPROVALS AND CHANGES								

W.O. 949444	RIGHT-OF-WAY PLAT SHEET	SCALE 1" = 300'
SUPV	PIPELINE EASEMENT	BILL OF MATERIAL
DSGN JF		SUPERSEDES
DWN RDE	SEC. 10, T-39-S, R-10-E, W.M.	SHEET 1 OF 1
CHKD HW	KLAMATH COUNTY, OREGON	DRAWING NUMBER
DATE APR 96	PACIFIC GAS TRANSMISSION COMPANY	1700-F-RW-42
	PORTLAND, OREGON	CHG 0

Que fins

RENEWAL DATE 12-31-97

DETAIL

THE PURPOSE OF THIS MAP AND NOTATIONS IS TO DEPICT AND DESCRIBE AN EASEMENT, BEING A PORTION OF THE SOUTHEAST QUARTER, THE EAST HALF OF THE SOUTHWEST QUARTER OF SECTION 3, T.39 S., R.10 E., W.M., KLAMATH COUNTY, OREGON.

DESCRIPTION OF EASEMENT

BEGINNING AT A POINT ON THE EAST LINE OF THE SOUTHEAST QUARTER OF SAID SECTION 3, FROM WHENCE THE SOUTHEAST CORNER OF SAID SECTION 3 BEARS S.00°26'29"W., A DISTANCE OF 1942.49 FEET, SAID CORNER MARKED BY A 5/8" IRON PIN IN A ROCK MOUND AS PER KLAMATH COUNTY SURVEY NO. 1718, THENCE FROM SAID POINT OF BEGINNING, LEAVING SAID EAST LINE, S.78°00'12"W. 1680.75 FEET, THENCE S.77°32'36"W. 648.35 FEET, THENCE S.78°42'21"W. 913.0 FEET, THENCE S.75°03'44"W. 251.89 FEET, THENCE S.80°31'30"W. 476.53 FEET TO A POINT ON THE WEST LINE OF THE EAST HALF OF THE SOUTHWEST QUARTER OF SAID SECTION 3, THE POINT OF TERMINATION OF THIS DESCRIPTION, FROM WHENCE THE SOUTHWEST CORNER OF SAID SECTION 3 BEARS, THE FOLLOWING TWO COURSES: S.00°38'35"E. 1045.24 FEET AND N.88°43'31"W. 1286.69 FEET, SAID CORNER MARKED BY A 3/4" IRON PIPE AS PER KLAMATH COUNTY SURVEY NO.1718.

TRACT NO. 0-KL-3900

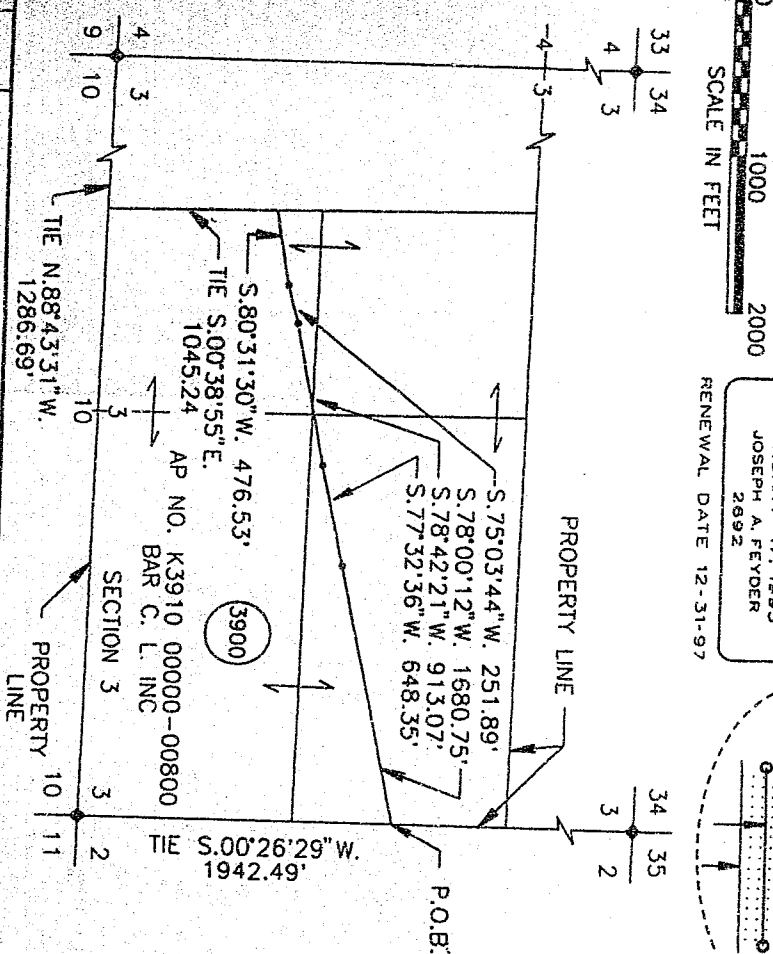

RECORD OF APPROVALS AND CHANGES

DALE APR 96

SEC. 3, T-39-S, R-10-E, W.M.

DRAWING NUMBER
1700-F-RW-31

Filed for record at request of Pacific Gas
of September A.D., 19 96 at 9:22 o'clock A M., and duly recorded in Vol. M96
of Deeds on Page 29541

on Page 29541
Bernetha G. Netsch County Clerk
By *Suzette [Signature]*

[illegible][illegible]