

Parcel No: 2928
APN: 3910010C0-012

NOTICE OF LOCATION

PACIFIC GAS TRANSMISSION COMPANY, a California corporation, pursuant to the rights conveyed to it by that certain grant of easement recorded March 15, 1995 in Vol M95 of Deeds at Page 5758 in the Official Records of the County of Klamath State of Oregon, does hereby further define the location of the strip of lands described in said grant as follows on the attached Exhibit A.

Nothing herein contained shall, or shall be construed to, modify in any way to terminate any of the rights and obligations of the parties under and by virtue of the said grant of easements in the lands therein described or the said strip thereof.

IN WITNESS WHEREOF, the undersigned has executed these presents this 4 day of

Sept., 1996.

Return:

Pacific Gas
P.O. Box 547
Redmond, OR 97756-0125

PACIFIC GAS TRANSMISSION COMPANY

By: W.G. Thomas

W.G. Thomas, Director Land

RL

STATE OF OREGON }
 } ss.
County of Multnomah }

On this 4th day of September, 1996 before me appeared W. G. Thomas, to me personally known, who being duly sworn, did say that he, the said W. G. Thomas is the Land Director of Pacific Gas Transmission Company, the within named Corporation, and that the said instrument was signed in behalf of said Corporation by authority of its Board of Directors, and W. G. Thomas acknowledges said instrument to be the free act and deed of said Corporation.

IN WITNESS WHEREOF, I have hereunto set my hand and affixed my official seal the day and year in this Certificate first above written.



Dino Angelosante
DINO ANGELOSANTE
NOTARY PUBLIC FOR OREGON
My Commission Expires: August 16, 1998

REGISTERED
PROFESSIONAL
LAND SURVEYOR

De Jure

OREGON
JANUARY 17, 1992
JOSEPH A. FEYDER
2692

BEGINNING AT THE NORTHEAST CORNER OF LOT 3, TRACT NO. 1067 "THE HIGHLANDS", KIAMATH COUNTY RECORDS, THENCE FROM SAID POINT OF BEGINNING, ALONG THE NORTH LINE OF SAID LOT 3, N.88°44'00"W., 35.00 FEET, THENCE LEAVING SAID NORTH LINE, S.33°19'12"E., 62.47 FEET TO A POINT ON THE EAST LINE OF SAID LOT 3, THENCE ALONG THE EAST LINE OF SAID LOT 3, N.00°45'06"E., 51.43 FEET TO THE POINT OF BEGINNING OF THIS DESCRIPTION.

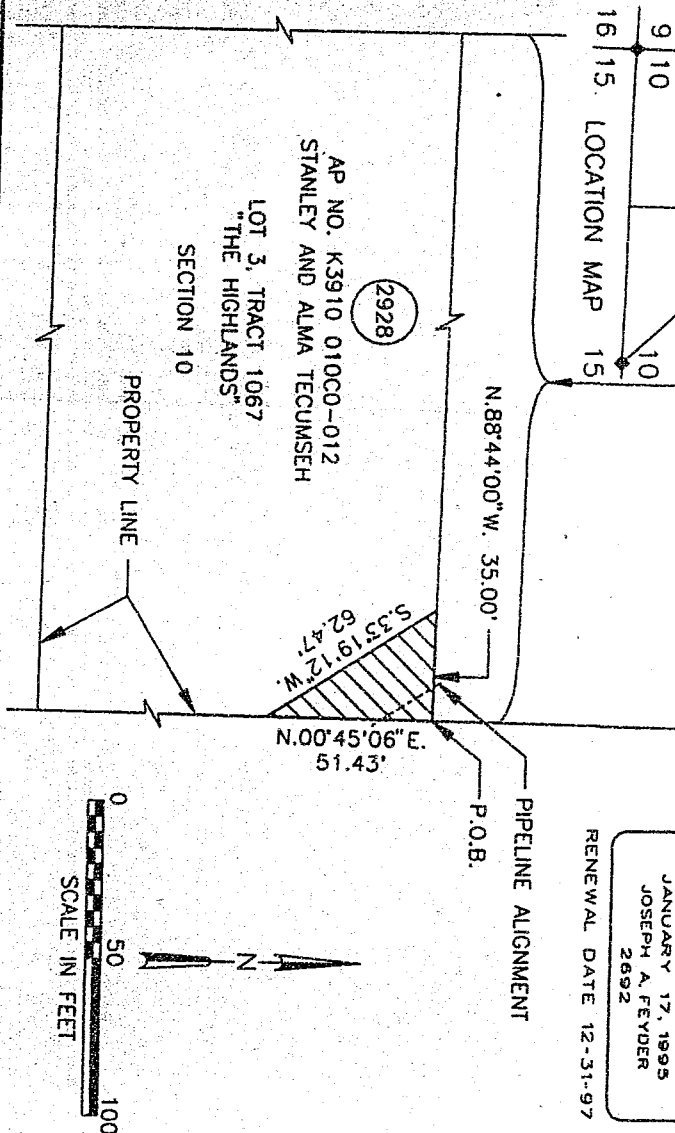

TRACT NO. 0-KL-2928									
SCALE 1" = 50'				RIGHT-OF-WAY PLAT SHEET PIPELINE EASEMENT SEC. 10, T-39-S, R-10-E, W.M. KLAMATH COUNTY, OREGON PACIFIC GAS TRANSMISSION COMPANY PORTLAND, OREGON					
BILL OF MATERIAL									
SUPERSEDES				DRAWING NUMBER 1700-F-RW-41					
SHEET 1 OF 1				CHG 0					

Bernetha G. Letsch County Clerk
By Bernetha Letsch

FEE \$20.00

[illegible]

CLAWSON COUNTY, OREGON
NW 3-10-2 06-1-01-332

[illegible]