

'96 SEP 18 A9:22

Vol. m96 Page 29551

Parcel No: 2962, -2972
 APN: 391000900-00900-000,
 -00501-000.

NOTICE OF LOCATION

PACIFIC GAS TRANSMISSION COMPANY, a California corporation, pursuant to the rights conveyed to it by that certain grant of easement recorded May 5, 1995 in Vol M95 of Deeds at Page 11686 in the Official Records of the County of Klamath State of Oregon, does hereby further define the location of the strip of lands described in said grant as follows on the attached Exhibit A.

Nothing herein contained shall, or shall be construed to, modify in any way to terminate any of the rights and obligations of the parties under and by virtue of the said grant of easements in the lands therein described or the said strip thereof.

IN WITNESS WHEREOF, the undersigned has executed these presents this 4 day of Sept., 1996.

Return:

Pacific Gas
 P.O. Box 547
 Redmond, OR 97756-0125

PACIFIC GAS TRANSMISSION COMPANY

By: W.G. Thomas
 W.G. Thomas, Director Land TLR

STATE OF OREGON

County of Multnomah

}
 } ss.
 }

On this 4th day of September, 1996 before me appeared W. G. Thomas, to me personally known, who being duly sworn, did say that he, the said W. G. Thomas is the Land Director of Pacific Gas Transmission Company, the within named Corporation, and that the said instrument was signed in behalf of said Corporation by authority of its Board of Directors, and W. G. Thomas acknowledges said instrument to be the free act and deed of said Corporation.

IN WITNESS WHEREOF, I have hereunto set my hand and affixed my official seal the day and year in this Certificate first above written.

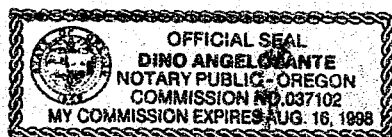

Dino Angelosante
 DINO ANGELOSANTE
 NOTARY PUBLIC FOR OREGON
 My Commission Expires: August 16, 1998

28

29552

KLAMATH COUNTY, OREGON
SEC. 9, T-39-S, R-10-E, W.M.

REGISTERED
PROFESSIONAL
LAND SURVEYOR

Joe Feyer

OREGON
JANUARY 17, 1995
JOSEPH A. FEYDER
2692

RENEWAL DATE 12-31-97

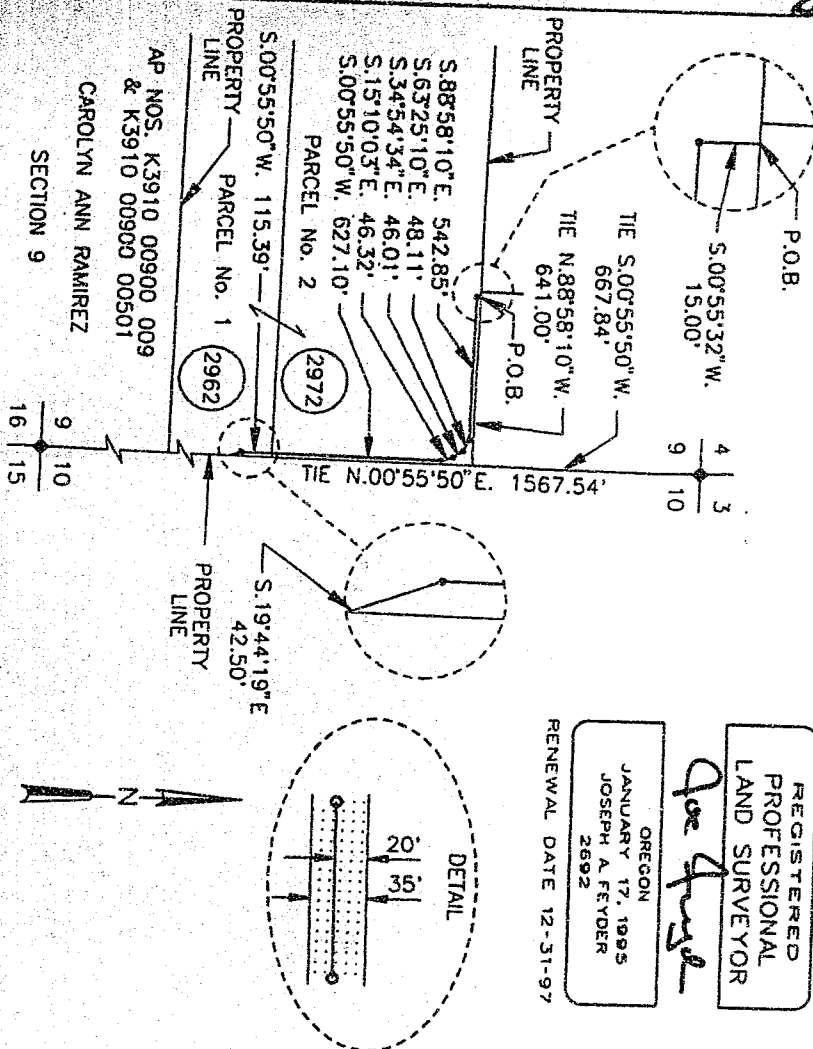

NARRATIVE

1. THE PURPOSE OF THIS MAP AND NOTATIONS IS TO DEPICT AND DESCRIBE AN EASEMENT, BEING A PORTION OF THE NORTHEAST QUARTER OF SECTION 9, T.39 S., R.10 E., W.M., KLAMATH COUNTY, OREGON.
2. BASIS OF BEARINGS IS OREGON STATE PLANE COORDINATE SYSTEM, SOUTH ZONE. ALL DISTANCES ARE GRID. DIVIDE DISTANCES SHOWN BY 0.99985 TO OBTAIN GROUND DISTANCES.

DESCRIPTION OF EASEMENT

A 1.18 ACRE PARCEL OF LAND FOR THE AS-BUILT LOCATION OF A NATURAL GAS PIPELINE, BEING A STRIP OF LAND 35.0 FEET WIDE LYING 15.0 FEET TO THE LEFT OF AND 20.0 FEET TO THE RIGHT OF THE FOLLOWING DESCRIBED LINE:

BEING A PORTION OF THOSE PARCELS OF LAND DESCRIBED BY DOCUMENTS RECORDED IN VOLUME 387 OF DEEDS AT PAGE 523 AND VOLUME 318 OF DEEDS AT PAGE 385, RECORDED IN THE OFFICIAL RECORDS OF SAID KLAMATH COUNTY.

COMMENCING AT THE NORTHEAST CORNER OF SAID SECTION 9, SAID CORNER MARKED BY A IRON PIPE AS PER KLAMATH COUNTY SURVEY NO. 1718, THENCE ALONG THE EAST LINE OF SAID SECTION 9, S.0055.50°W. 667.84 FEET TO THE NORTHEAST CORNER OF PARCEL 2, AS SAID PARCEL 2 IS SHOWN ON MINOR LAND PARTITION 45-91, KLAMATH COUNTY SURVEY NO. 5160, THENCE ALONG THE NORTH LINE OF SAID PARCEL 2, N.88°58'10"W. 641.00 FEET TO THE POINT OF BEGINNING OF THIS DESCRIPTION, THENCE FROM SAID POINT OF BEGINNING, LEAVING SAID NORTH LINE OF PARCEL 2, S.0055.50°W. 15.00 FEET, THENCE PARALLEL WITH AND 15.0 FEET SOUTH OF SAID NORTH LINE, S.88°58'10"E. 542.85 FEET, THENCE LEAVING SAID PARALLEL LINE, S.63°25'10"E. 48.11 FEET, THENCE S.34°54'34"E. 46.01 FEET, THENCE S.15°10'03"E. 46.32 FEET, THENCE S.0055.50°W. 627.10 FEET, THENCE S.19°44'19"E. 42.50 FEET, THENCE S.0055.50°W. 115.39 FEET TO A POINT ON THE EASTERLY LINE OF SAID PARCEL 1 OF SAID KLAMATH COUNTY SURVEY NO.5160, THENCE CONTINUING PARALLEL WITH AND 15.0 FEET WESTERLY OF THE EASTERLY LINE OF THE NORTHERLY PARALLEL WITH AND 15.0 FEET WESTERLY OF THE EASTERLY LINE OF SAID PARCEL 1, S.0055.50°W. 115.39 FEET, THENCE LEAVING SAID PARALLEL LINE, S.19°44'19"E. 42.50 FEET TO A POINT ON THE EAST LINE OF SAID SECTION 9, THE POINT OF TERMINATION OF THIS DESCRIPTION, FROM WHENCE THE NORTHEAST CORNER OF SAID SECTION 9 BEARS N.00°55'50"E., A DISTANCE OF 1567.54 FEET.

THE SIDELINES OF SAID STRIP SHALL BE SHORTENED OR EXTENDED SO AS TO INTERSECT WITH THE BOUNDARIES OF SAID LANDS.

TRACT NO. 0-KL-2972 & 2962

NO.	DATE	AS-BUILT	DESCRIPTION	W.O.	LC	DR.	CH.	APPROVALS
1	04/25	AS-BUILT	RECORD OF APPROVALS AND CHANGES	949444	LC	HW		

W.O.	949444
SUPV	
DSGN	JF
DWN	LC
CHKD	HW
DATE	APR 96

RIGHT-OF-WAY PLAT SHEET
PIPELINE EASEMENT

SEC. 9, T-39-S, R-10-E, W.M.,
KLAMATH COUNTY, OREGON
PACIFIC GAS TRANSMISSION COMPANY
PORTLAND, OREGON

SCALE	1" = 600'
BILL OF MATERIAL	
SUPERSEDES	
SHEET	1 OF 1
DRAWING NUMBER	1700-F-RW-36
CHG	0

EXHIBIT A

STATE OF OREGON: COUNTY OF KLAMATH: ss.

Filed for record at request of Pacific Gas the 18th day of September A.D., 19 96 at 9:22 o'clock A M., and duly recorded in Vol. M96 of Deeds on Page 29551.

FEE \$20.00

Bernetha G. Lersch
By Agnette Mustang County Clerk

REC. & J. 23-2 9-10-96 A.M.
KLAMATH COUNTY, OREGON

CLERK OF COUNTY
RECORDED

Agnette Mustang

RECORDED
INDEXED
OCT 1 1996
CLERK OF COUNTY

IN WITNESS WHEREOF, I have hereunto set my hand and the seal of said County, at Medford, Oregon, this 18th day of September, 1996.

RECORDED IN THE CLERK'S OFFICE OF SAID COUNTY OF KLAMATH, OREGON, THIS 18TH DAY OF SEPTEMBER, 1996, AT 9:22 O'CLOCK A.M., AND DULY RECORDED IN VOL. M96 OF DEEDS ON PAGE 29551.

BEFORE ME, the undersigned authority, on this 18th day of September, 1996, personally appeared Pacific Gas, known to me to be the person whose name is subscribed to the foregoing instrument, and acknowledged to me that he executed the same for the purposes and consideration therein expressed.

Given under my hand and the seal of said County of Klamath, Oregon, this 18th day of September, 1996.

Notary Public for Oregon