

96 SEP 18 A9:22

Parcel No: 3880, -2890
 APN: 391000000-01100, -0100

NOTICE OF LOCATION

PACIFIC GAS TRANSMISSION COMPANY, a California corporation, pursuant to the rights conveyed to it by that certain grant of easement recorded July 21, 1995 in Vol M95 of Deeds at Page 18914 in the Official Records of the County of Klamath State of Oregon, does hereby further define the location of the strip of lands described in said grant as follows on the attached Exhibit A.

Nothing herein contained shall, or shall be construed to, modify in any way to terminate any of the rights and obligations of the parties under and by virtue of the said grant of easements in the lands therein described or the said strip thereof.

IN WITNESS WHEREOF, the undersigned has executed these presents this 4 day of Sept., 1996.

Return:

Pacific Gas
 P.O. Box 547
 Redmond, OR 97756-0125

PACIFIC GAS TRANSMISSION COMPANY

By: W.G. Thomas
 W.G. Thomas, Director Land re

STATE OF OREGON }
 } ss.
 County of Multnomah }

On this 4th day of September, 1996 before me appeared W. G. Thomas, to me personally known, who being duly sworn, did say that he, the said W. G. Thomas is the Land Director of Pacific Gas Transmission Company, the within named Corporation, and that the said instrument was signed in behalf of said Corporation by authority of its Board of Directors, and W. G. Thomas acknowledges said instrument to be the free act and deed of said Corporation.

IN WITNESS WHEREOF, I have hereunto set my hand and affixed my official seal the day and year in this Certificate first above written.

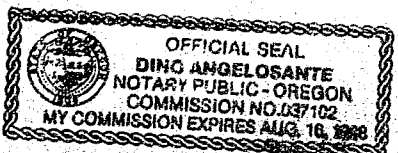

Dingo Angelosante
 DINO ANGELOSANTE
 NOTARY PUBLIC FOR OREGON
 My Commission Expires: August 16, 1998

29561

KLAMATH COUNTY, OREGON
SEC. 4, T-39-S, R-10-E, W.M.

REGISTERED
PROFESSIONAL
LAND SURVEYOR

Joe Ferguson

OREGON
JANUARY 17, 1995
JOSEPH A. FEYDER
2692

RENEWAL DATE 12-31-97

NARRATIVE

1. THE PURPOSE OF THIS MAP AND NOTATIONS IS TO DEPICT AND DESCRIBE AN EASEMENT, BEING A PORTION OF THE SOUTHEAST QUARTER OF THE SOUTHEAST QUARTER OF SECTION 4, T.39 S., R.10 E., W.M., KLAMATH COUNTY, OREGON.

2. BASIS OF BEARINGS IS OREGON STATE PLANE COORDINATE SYSTEM, SOUTH ZONE. ALL DISTANCES ARE GRID. DIVIDE DISTANCES SHOWN BY 0.99985 TO OBTAIN GROUND DISTANCES.

DESCRIPTION OF EASEMENT

A 1.16 ACRE PARCEL OF LAND FOR THE AS-BUILT LOCATION OF A NATURAL GAS PIPELINE, BEING A STRIP OF LAND 35.0 FEET WIDE LYING 15.0 FEET TO THE LEFT OF AND 20.0 FEET TO THE RIGHT OF THE FOLLOWING DESCRIBED LINE:

BEING A PORTION OF THAT CERTAIN PARCEL OF LAND DESCRIBED BY DOCUMENT RECORDED IN VOLUME 334 OF DEEDS AT PAGE 253, RECORDED IN THE OFFICIAL RECORDS OF SAID KLAMATH COUNTY.

COMMENCING AT THE SOUTHEAST CORNER OF SAID SECTION 4, SAID CORNER MARKED BY A 3/4" IRON PIPE AS PER KLAMATH COUNTY SURVEY NO.1718, THENCE ALONG THE EAST LINE OF SAID SECTION 4, N.01°02'07"W., A DISTANCE OF 897.91 FEET TO THE POINT OF BEGINNING OF THIS DESCRIPTION, THENCE FROM SAID POINT OF BEGINNING, LEAVING SAID EAST LINE, S.84°54'26"W., 614.29 FEET, THENCE S.00°06'04"W., 243.58 FEET, THENCE S.01°16'17"W., 485.88 FEET, THENCE S.00°55'30"W., 104.80 FEET TO A POINT ON THE SOUTH LINE OF SAID SECTION 4, THE POINT OF TERMINATION OF THIS DESCRIPTION, FROM WHENCE THE SOUTHEAST CORNER OF SAID SECTION 4 BEARS S.89°11'10"E., A DISTANCE OF 641.06 FEET.

THE SIDELINES OF SAID STRIP SHALL BE SHORTENED OR EXTENDED SO AS TO INTERSECT WITH THE BOUNDARIES OF SAID LANDS.

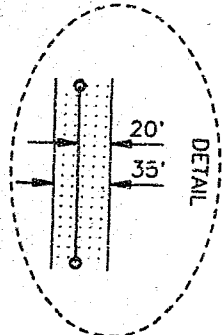
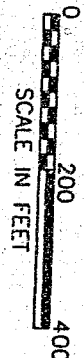
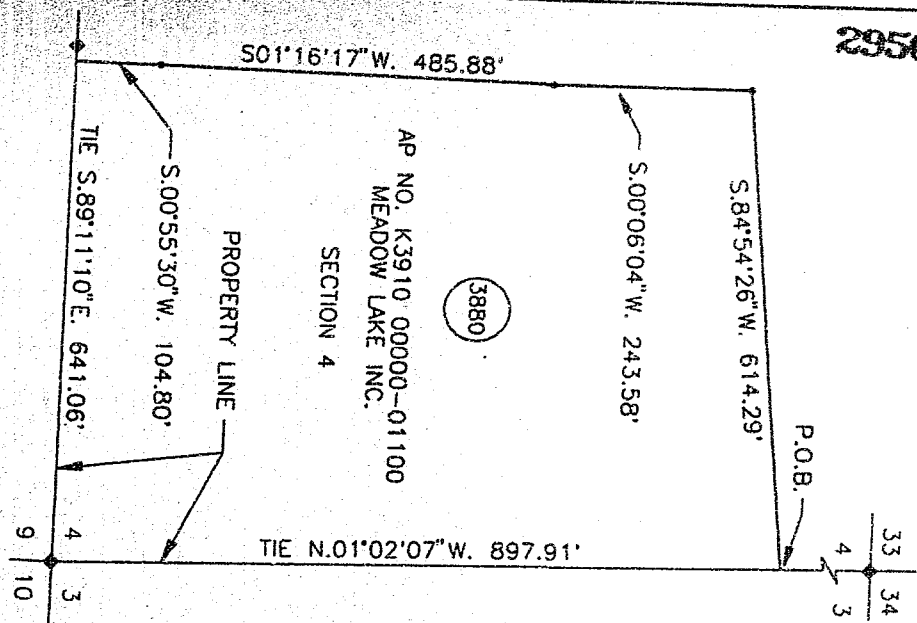

NO.	DATE	AS-BUILT	DESCRIPTION	W.O.	LC	DR.	CH.	APPROVALS
0	04/25	AS-BUILT		99999	LC	HW		
RECORD OF APPROVALS AND CHANGES								

W.09999999	RIGHT-OF-WAY PLAT SHEET PIPELINE EASEMENT	SCALE 1" = 200'
SUPV		BILL OF MATERIAL
DSGN JF		SUPERSEDES
DWN LC	SEC. 4, T-39-S, R-10-E, W.M., KLAMATH COUNTY, OREGON	SHEET 1 OF 1
CHKD HW	PACIFIC GAS TRANSMISSION COMPANY PORTLAND, OREGON	DRAWING NUMBER 1700-F-RW-33
DATE APR 96		CHG 0

KLAMATH COUNTY, OREGON
SEC. 3, T-39-S, R-10-E, W.M.

NARRATIVE

1. THE PURPOSE OF THIS MAP AND NOTATIONS IS TO DEPICT AND DESCRIBE AN EASEMENT, BEING A PORTION OF THE SOUTHWEST QUARTER OF THE SOUTHWEST QUARTER OF SECTION 3, T.39 S., R.10 E., W.M., KLAMATH COUNTY, OREGON.

2. BASIS OF BEARINGS IS OREGON STATE PLANE COORDINATE SYSTEM, SOUTH ZONE. ALL DISTANCES ARE GRID. DIVIDE DISTANCES SHOWN BY 0.99985 TO OBTAIN GROUND DISTANCES.

DESCRIPTION OF EASEMENT

A 1.04 ACRE PARCEL OF LAND FOR THE AS-BUILT LOCATION OF A NATURAL GAS PIPELINE BEING A STRIP OF LAND 35.0 FEET WIDE LYING 15.0 FEET TO THE LEFT OF AND 20.0 FEET TO THE RIGHT OF THE FOLLOWING DESCRIBED LINE:

BEING A PORTION OF THAT CERTAIN PARCEL OF LAND DESCRIBED BY DOCUMENT RECORDED IN VOLUME 334 OF DEEDS AT PAGE 253, RECORDED IN THE OFFICIAL RECORDS OF SAID KLAMATH COUNTY.

COMMENCING AT THE SOUTHWEST CORNER OF SECTION 3, SAID CORNER MARKED BY A 3/4" IRON PIPE AS PER KLAMATH COUNTY SURVEY NO. 1718, THENCE ALONG THE SOUTH LINE OF SAID SECTION 3, S.88°43'31"E. 1286.69 FEET TO THE SOUTHEAST CORNER OF THE SOUTHWEST QUARTER OF THE SOUTHWEST QUARTER OF SAID SECTION 3, THENCE LEAVING SAID SOUTH LINE, AND ALONG THE EAST LINE OF THE SOUTHWEST QUARTER OF THE SOUTHWEST QUARTER OF SAID SECTION 3, N.00°38'55"W., A DISTANCE OF 1045.24 FEET TO THE POINT OF BEGINNING OF THIS DESCRIPTION, THENCE FROM SAID POINT OF BEGINNING, LEAVING SAID EAST LINE, S.80°31'30"W. 62.54 FEET, THENCE S.85°19'09"W. 180.99 FEET, THENCE S.83°26'04"W. 282.23 FEET, THENCE S.85°28'45"W. 700.69 FEET, THENCE S.84°54'26"W. 70.08 FEET TO A POINT ON THE WEST LINE OF SAID SECTION 3, THE POINT OF TERMINATION OF THIS DESCRIPTION, FROM WHENCE THE SOUTHWEST CORNER OF SAID SECTION 3 BEARS S.01°02'07"E., A DISTANCE OF 897.91 FEET.

THE SIDELINES OF SAID STRIP SHALL BE SHORTENED OR EXTENDED SO AS TO INTERSECT WITH THE BOUNDARIES OF SAID LANDS.

FACT NO. 0-KL-3890

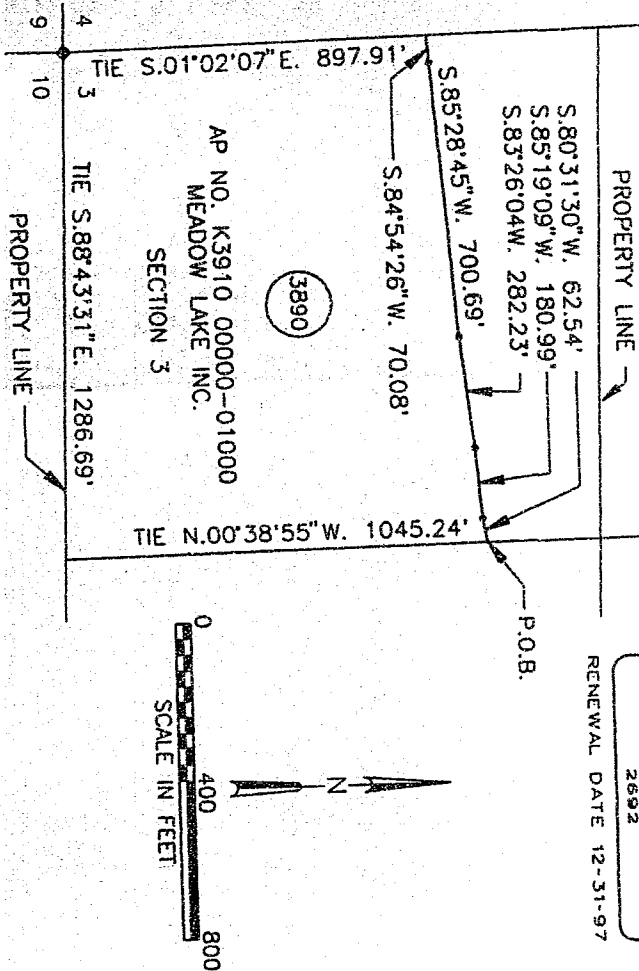
[illegible]

STATE OF OREGON: COUNTY OF KLAMATH: SS.

Filed for record at request of Pacific Gas the 18th day
of September A.D., 19 96 at 9:22 o'clock A M., and duly recorded in Vol. M96
of Deeds on Page 29560

FEE \$25.00

Bernetha G. Leusch County Clerk

By Lynette M. Miley County Clerk

[illegible]

400350 YINLO COMAD OSECOV
MM 3-01-9 2-00 10-012

01/05/2017

CONSTITUTIONAL SECTION 100
SOUTHWEST CORNER OF SECTION 3, T37N E. 170E, ATW. R. 170E
AN EIGHTH BEING A PORTION OF THE SOUTHWEST CORNER OF THE
THE PORTION OF THE EIGHTH BEING A PORTION OF THE SOUTHWEST CORNER

DECLARATION OF GOVERNMENT

THE QUARTER ENDING 31ST MARCH 2001
WAS THE FIRST YEAR IN WHICH THE
COMPANY HAS REPORTED A LOSS. THE
LOSS OF £1,000,000 IS ATTRIBUTED TO
THE LOSS OF THE INVESTMENT IN THE
COMPANY'S SHAREHOLDING OF 100,000
SHARES OF THE COMPANY.

REPORT OF THE COMMISSIONER OF THE GENERAL LAND OFFICE, IN RESPONSE TO A RESOLUTION OF THE HOUSE OF REPRESENTATIVES, PASSED MAY 10, 1870, RELATIVE TO THE SURVEY OF THE PUBLIC LANDS IN THE TERRITORY OF ARIZONA.