

'96 SEP 18 A9:22

Parcel No: 3960, -3970  
 APN: 391000000-00700, -00100

## NOTICE OF LOCATION

PACIFIC GAS TRANSMISSION COMPANY, a California corporation, pursuant to the rights conveyed to it by that certain grant of easement recorded August 26, 1994 in Vol M94 of Deeds at Page 26705 in the Official Records of the County of Klamath State of Oregon, does hereby further define the location of the strip of lands described in said grant as follows on the attached Exhibit A.

Nothing herein contained shall, or shall be construed to, modify in any way to terminate any of the rights and obligations of the parties under and by virtue of the said grant of easements in the lands therein described or the said strip thereof.

IN WITNESS WHEREOF, the undersigned has executed these presents this Sept day of 1996.

## Return:

Pacific Gas  
 P.O. Box 547  
 Redmond, OR 97756-0125

PACIFIC GAS TRANSMISSION COMPANY

By: W.G. Thomas  
 W.G. Thomas, Director Land TR

STATE OF OREGON

County of Multnomah

} ss.

On this 18th day of September, 1996 before me appeared W. G. Thomas, to me personally known, who being duly sworn, did say that he, the said W. G. Thomas is the Land Director of Pacific Gas Transmission Company, the within named Corporation, and that the said instrument was signed in behalf of said Corporation by authority of its Board of Directors, and W. G. Thomas acknowledges said instrument to be the free act and deed of said Corporation.

IN WITNESS WHEREOF, I have hereunto set my hand and affixed my official seal the day and year in this Certificate first above written.

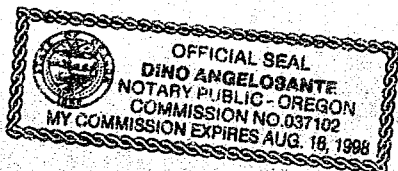

Dino Angelosante  
 DINO ANGELOSANTE  
 NOTARY PUBLIC FOR OREGON  
 My Commission Expires: August 16, 1998

REGISTERED  
PROFESSIONAL  
LAND SURVEYOR

De Jure

KLAMATH COUNTY, OREGON  
SEC. 2, T-39-S, R-10-E, W.M.

DETAIL

**NARRATIVE**

1. THE PURPOSE OF THIS MAP AND NOTATIONS IS TO DEPICT AND DESCRIBE AN EASEMENT, BEING A PORTION OF THE SOUTHEAST QUARTER OF THE SOUTHEAST QUARTER OF SECTION 2, T.39 S., R.10 E., W.M., KLAMATH COUNTY, OREGON.
2. BASIS OF BEARINGS IS OREGON STATE PLANE COORDINATE SYSTEM, SOUTH ZONE. ALL DISTANCES ARE GRID. DIVIDE DISTANCES SHOWN BY 0.99985 TO OBTAIN GROUND DISTANCES.

DESCRIPTION OF EASEMENT

A 0.11 ACRE PARCEL OF LAND FOR THE AS-BUILT LOCATION OF A NATURAL GAS PIPELINE, BEING A STRIP OF LAND 35.0 FEET WIDE LYING 15.0 FEET TO THE LEFT OF AND 20.0 FEET TO THE RIGHT OF THE FOLLOWING DESCRIBED LINE:

BEING A PORTION OF THAT CERTAIN PARCEL OF LAND DESCRIBED BY DOCUMENT RECORDED IN VOLUME M73 OF DEEDS AT PAGE 7636, RECORDED IN THE OFFICIAL RECORDS OF SAID Klamath County, BEGINNING AT ABOUT ON THE

BEGINNING AT A POINT ON THE EAST LINE OF THE SOUTHEAST QUARTER OF THE SOUTHEAST QUARTER OF SAID SECTION 2, FROM WHENCE THE DISTANCE OF 1317.11 FEET, SAID CORNER MARKED BY A 5/8" REBAR SAID EAST LINE, N.79°23'35"W. 137.80 FEET TO A POINT ON THE NORTH LINE OF THE SOUTHEAST QUARTER OF THE SOUTHEAST QUARTER OF SAID SECTION 2, THE POINT OF TERMINATION OF THIS DESCRIPTION, FROM WHENCE THE SOUTHEAST CORNER OF SAID SECTION 2 BEARS S.00°34'00"E. 1339.23 FEET AND THE FOLLOWING TWO COURSES: S.88°37'19"E. 135.26 FEET AND S.00°34'00"E. 1339.23 FEET.

THE SIDELINES OF SAID STRIP SHALL BE SHORTENED OR EXTENDED SO AS TO INTERSECT WITH THE BOUNDARIES OF SAID LANDS.

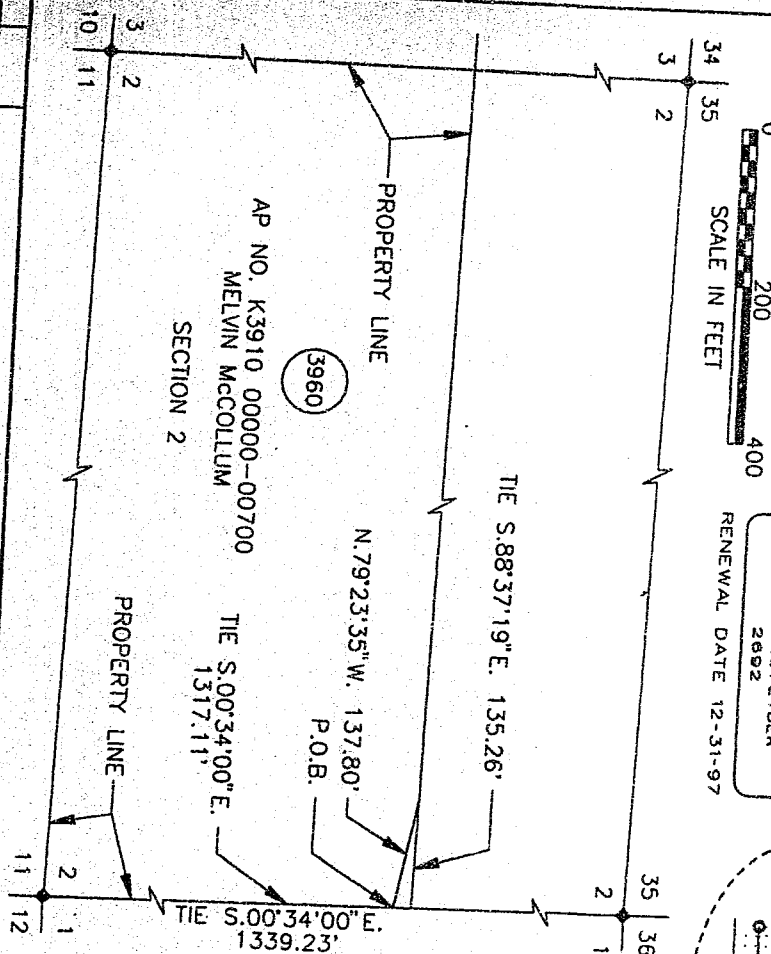
[illegible]

W.O. 949444
SUPV
DSGN JF
DWN LC
CHKD HW
DATE APR 96

RIGHT-OF-WAY PLAT SHEET  
PIPELINE EASEMENT

SEC. 2, T-39-S, R-10-E, W.M.  
KLAMATH COUNTY, OREGON  
PACIFIC GAS TRANSMISSION COMPANY  
PORTLAND, OREGON

TRACT NO. 0--KL-3960

SCALE 1" = 200

# BILL OF MATERIAL

**SUPERSEDES**

DRAWING NUMBER

CHG  
0

29578

0

SCALE IN FEET

1000

2000

N

REGISTERED  
PROFESSIONAL  
LAND SURVEYOR

OREGON  
JANUARY 17, 1985  
JOSEPH A. FEYDER  
2692

KLAMATH COUNTY, OREGON  
SEC. 1, T-39-S, R-10-E, W.M.

DETAIL

**NARRATIVE**

1. THE PURPOSE OF THIS MAP AND NOTATIONS IS TO DEPICT AND DESCRIBE AN EASEMENT, BEING A PORTION OF THE SOUTH HALF OF SECTION 1, T.39 S., R.10 E., W.M., KLAMATH COUNTY, OREGON
2. BASIS OF BEARINGS IS OREGON STATE PLANE COORDINATE SYSTEM

2. BASIS OF BEARINGS IS OREGON STATE PLANE COORDINATE SYSTEM, SOUTH ZONE. ALL DISTANCES ARE GRID. DIVIDE DISTANCES SHOWN BY 0.99985 TO OBTAIN GROUND DISTANCES.

### DESCRIPTION OF EASEMENT

A 3.18 ACRE PARCEL OF LAND FOR THE AS-BUILT LOCATION OF A NATURAL GAS PIPELINE, BEING A STRIP OF LAND 35.0 FEET WIDE LYING 15.0 FEET TO THE LEFT OF AND 20.0 FEET TO THE RIGHT OF THE FOLLOWING DESCRIBED LINE:

BEING A PORTION OF THAT CERTAIN PARCEL OF LAND DESCRIBED BY DOCUMENT RECORDED IN VOLUME M/3 OF DEEDS AT PAGE 7636, RECORDED IN THE OFFICIAL RECORDS OF SAID KLAMATH COUNTY.

BEGINNING AT A POINT ON THE SOUTH LINE OF SAID SECTION 1, FROM WHENCE THE SOUTHWEST CORNER OF SAID SECTION 1 BEARS S.89°05.12'W., A DISTANCE OF 3729.60 FEET, SAID CORNER MARKED BY A 5/8" REBAR IN A ROCK MOUND, THENCE FROM SAID POINT OF BEGINNING, LEAVING SAID SOUTH LINE, N.69°31'36"W. 913.03 FEET, THENCE N.69°38'30"W. 2222.30 FEET, THENCE N.77°51'51"W. 541.64 FEET, THENCE N.79°23'35"W. 278.53 FEET TO A POINT ON THE WEST LINE OF SAID SECTION 1, THE POINT OF TERMINATION OF THIS DESCRIPTION, FROM WHENCE THE SOUTHWEST CORNER OF SAID SECTION 1 BEARS S.00°34'00"E., A DISTANCE OF 1317.11 FEET.

THE SIDELINES OF SAID STRIP SHALL BE SHORTENED OR EXTENDED SO AS TO INTERSECT WITH THE BOUNDARIES OF SAID LANDS.

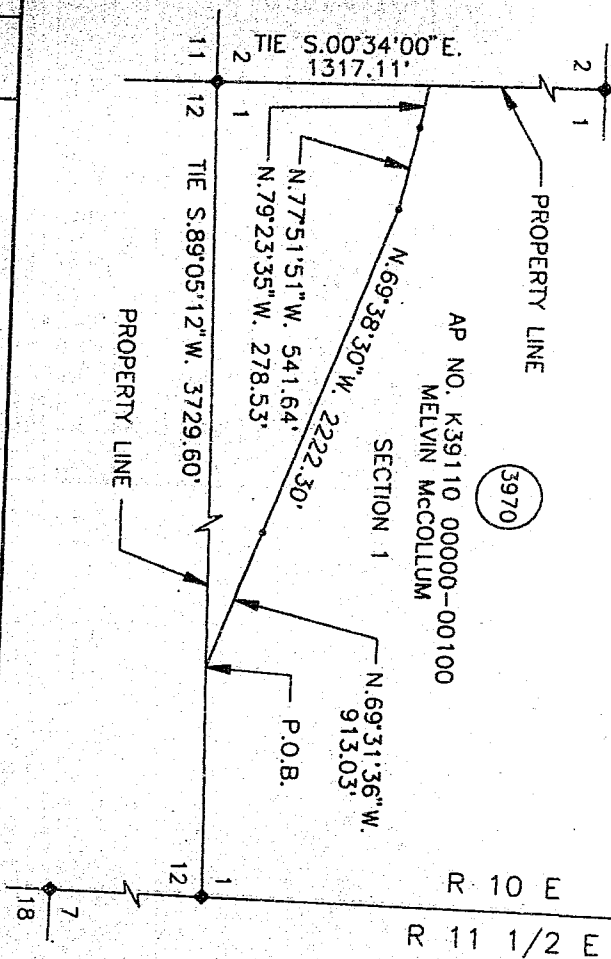

TRACT NO. 0-KL-3970

SCALE 1" = 1000'

RIGHT-OF-WAY PLAT SHEET  
PIPELINE EASEMENT

**BILL OF MATERIAL**

SEC. 1, T-39-S, R-10-E, W.M.

**SUPERSEDES**

CLATSOP COUNTY, OREGON

SHEET 1 OF 1

PACIFIC GAS TRANSMISSION COMPANY  
PORTLAND, OREGON

1700-F-RW-2

CHG  
O

					W.O. 949444	
					SUPV	
					DSCN JF	
					DWN LC	
					CHKD HW	
04/22	AS-BUILT	949444	LC	HW	10/1	144
NO.	DATE	DESCRIPTION	W.O.	DR.	CH.	APPROVALS
RECORD OF APPROVALS AND CHANGES						

EXHIBIT A Page 2 of 2

872293

29579

STATE OF OREGON: COUNTY OF KLAMATH: ss.

Filed for record at request of Pacific Gas  
of September A.D., 19 96 at 9:22 o'clock A M., and duly recorded in Vol. M96  
of Dec on Page 29576

FEE \$25.00

Bernetha G. Letsch County Clerk

By Myrtle M. May

RECEIVED  
COUNTY CLERK  
KLAMATH COUNTY  
OREGON  
SEP 18 1996

NOV 1 1 24 2 8 40 51 AM  
KLAMATH COUNTY OREGON

THE FOLLOWING DEEDS WERE  
FILED FOR RECORD IN THE  
OFFICE OF THE COUNTY CLERK  
OF KLAMATH COUNTY, OREGON  
ON SEPTEMBER 18, 1996 AT  
9:22 O'CLOCK A.M. BY MYRTLE  
M. MAY, COUNTY CLERK.

DEED NO. 1996-000001  
TO: PACIFIC GAS & ELECTRIC  
COMPANY, INC.  
FROM: JAMES E. BROWN  
ET AL  
ACRES: 1.00  
S. 1/4, SEC. 10, T. 12N, R. 12E, S. 10E  
B. 1, CLATSOP COUNTY, OREGON  
RECORDED IN VOLUME M96, PAGE 29576

DEED NO. 1996-000002  
TO: PACIFIC GAS & ELECTRIC  
COMPANY, INC.  
FROM: JAMES E. BROWN  
ET AL  
ACRES: 1.00  
S. 1/4, SEC. 10, T. 12N, R. 12E, S. 10E  
B. 1, CLATSOP COUNTY, OREGON  
RECORDED IN VOLUME M96, PAGE 29576

DEED NO. 1996-000003  
TO: PACIFIC GAS & ELECTRIC  
COMPANY, INC.  
FROM: JAMES E. BROWN  
ET AL  
ACRES: 1.00  
S. 1/4, SEC. 10, T. 12N, R. 12E, S. 10E  
B. 1, CLATSOP COUNTY, OREGON  
RECORDED IN VOLUME M96, PAGE 29576