

Parcel No: 4000, -4010, -4020, -4030  
 APN: 391001200-00100, -3911V0000-02700,  
 -3911V1800-00100, -3911V0000-06000

### NOTICE OF LOCATION

PACIFIC GAS TRANSMISSION COMPANY, a California corporation, pursuant to the rights conveyed to it by that certain grant of easement recorded March 15, 1995 in Vol M95 of Deeds at Page 96194 in the Official Records of the County of Klamath State of Oregon, does hereby further define the location of the strip of lands described in said grant as follows on the attached Exhibit A.

Nothing herein contained shall, or shall be construed to, modify in any way to terminate any of the rights and obligations of the parties under and by virtue of the said grant of easements in the lands therein described or the said strip thereof.

IN WITNESS WHEREOF, the undersigned has executed these presents this 4 day of Sept, 1996.

### PACIFIC GAS TRANSMISSION COMPANY

**Return:**

Pacific Gas  
 P.O. Box 547  
 Redmond, OR 97756-0125

By: W.G. Thomas  
 W.G. Thomas, Director Land TR

STATE OF OREGON }  
 } ss.  
 County of Multnomah }

On this 4<sup>th</sup> day of September, 1996 before me appeared W. G. Thomas, to me personally known, who being duly sworn, did say that he, the said W. G. Thomas is the Land Director of Pacific Gas Transmission Company, the within named Corporation, and that the said instrument was signed in behalf of said Corporation by authority of its Board of Directors, and W. G. Thomas acknowledges said instrument to be the free act and deed of said Corporation.

IN WITNESS WHEREOF, I have hereunto set my hand and affixed my official seal the day and year in this Certificate first above written.

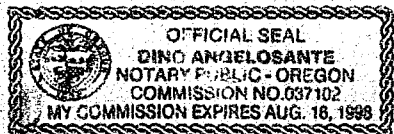

Dino Angelosante  
 DINO ANGELOSANTE  
 NOTARY PUBLIC FOR OREGON  
 My Commission Expires: August 16, 1998

36

SEC. 12, T-39-S, R-10-E, W.M.

1. THE PURPOSE OF THIS MAP AND NOTATIONS IS TO DEPICT AND DESCRIBE AN EASEMENT, BEING A PORTION OF THE NORTHEAST QUARTER OF THE NORTHEAST QUARTER OF SECTION 12, T.39 S., R.10 E., W.M., KLAMATH COUNTY, OREGON.

2. BASIS OF BEARINGS IS OREGON STATE PLANE COORDINATE SYSTEM. SOUTH ZONE. ALL DISTANCES ARE GRID. DIVIDE DISTANCES SHOWN BY 0.99985 TO OBTAIN GROUND DISTANCES.

A 1.10 ACRE PARCEL OF LAND FOR THE AS-BUILT LOCATION OF A NATURAL GAS PIPELINE, BEING A STRIP OF LAND 35.0 FEET WIDE LYING 15.0 FEET TO THE LEFT OF AND 20.0 FEET TO THE RIGHT OF THE FOLLOWING DESCRIBED LINE:

BEING A PORTION OF THAT CERTAIN PARCEL OF LAND DESCRIBED BY DOCUMENT RECORDED IN VOLUME M84 OF DEEDS AT PAGE 11498, RECORDED IN THE OFFICIAL RECORDS OF SAID KLAMATH COUNTY.

BEGINNING A A POINT ON THE EAST LINE OF THE NORTHEAST QUARTER OF THE NORTHEAST QUARTER OF SAID SECTION 12, FROM WHENCE THE NORTHEAST CORNER OF SAID SECTION 12 BEARS N.01°27'05"E., A DISTANCE OF 557.27 FEET, SAID CORNER MARKED BY A KLAMATH COUNTY SURVEY ALUM. CAP MONUMENT STAMPED LS-658, THENCE FROM SAID POINT OF BEGINNING, LEAVING SAID EAST LINE, N.69°41'04"W., 280.73 FEET, THENCE N.70°13'48"W., 237.22 FEET, THENCE N.69°31'36"W., 850.22 FEET TO A POINT ON THE WEST LINE OF THE NORTHEAST QUARTER OF THE NORTHEAST QUARTER OF SAID SECTION 12, THE POINT OF TERMINATION OF THIS DESCRIPTION, FROM WHENCE THE NORTHEAST CORNER OF SAID SECTION 12 BEARS THE FOLLOWING TWO COURSES: N.01°06'36"E., 61.35 FEET AND N.89°05'12"E., 1296.11 FEET.

THE SIDELINES OF SAID STRIP SHALL BE SHORTENED OR EXTENDED SO AS TO INTERSECT WITH THE BOUNDARIES OF SAID LANDS.



0 400 800  
SCALE IN FEET

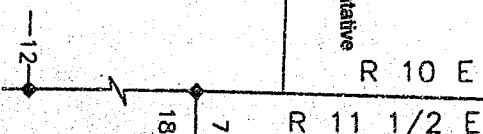

AP NO. K391001200-00100  
Patricia Anne Shuck, as Trustee  
John Francis Marshall, as Personal Representative  
SECTION 12

RENEWAL DATE 12-31-97

OREGON  
JANUARY 17, 1901  
JOSEPH A. FEYDER

RENEWAL DATE 12-31-97

REGISTERED  
PROFESSIONAL  
LAND SURVEYOR

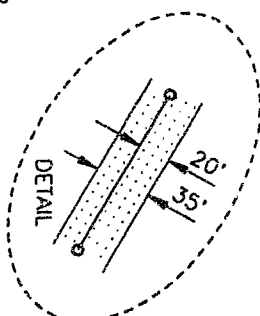
[illegible]

**NARRATIVE**

REGISTERED  
PROFESSIONAL  
LAND SURVEYOR

De Angel

OREGON  
JANUARY 17, 1995  
JOSEPH A. FEYDER  
2692

RENEWAL DATE 12-31-97

1. THE PURPOSE OF THIS MAP AND NOTATIONS IS TO DEPICT AND DESCRIBE AN EASEMENT, BEING A PORTION OF THE SOUTH HALF OF THE SOUTHEAST QUARTER, THE SOUTHEAST QUARTER OF THE SOUTHWEST QUARTER AND LOT 4 OF SECTION 7, T.39 S., R.11-1/2 E., W.M., KLAMATH COUNTY, OREGON.
2. BASIS OF BEARINGS IS OREGON STATE PLANE COORDINATE SYSTEM, SOUTH ZONE. ALL DISTANCES ARE GRID. DIVIDE DISTANCES SHOWN BY 0.99985 TO OBTAIN GROUND DISTANCES.

DESCRIPTION OF EASEMENT

DESCRIPTION OF EASEMENT

A 2.42 ACRE PARCEL OF LAND FOR THE AS-BUILT LOCATION OF A NATURAL GAS PIPELINE, BEING A STRIP OF LAND 35.0 FEET WIDE LYING 15.0 FEET TO THE LEFT OF AND 20.0 FEET TO THE RIGHT OF THE FOLLOWING DESCRIBED LINE:

BEING A PORTION OF THAT CERTAIN PARCEL OF LAND DESCRIBED BY DOCUMENT RECORDED IN VOLUME MB4 OF DEEDS AT PAGE 11498, RECORDED IN THE OFFICIAL RECORDS OF SAID KLAMATH COUNTY,

BEGINNING AT A POINT ON THE SOUTH LINE OF SAID SECTION 7, FROM WHENCE THE SOUTH QUARTER CORNER OF SAID SECTION 7 BEARS N.89°53'48"W., A DISTANCE OF 1102.07 FEET, SAID CORNER MARKED BY A ROCK MOUND WITH STONE MARKED "X", THENCE, FROM SAID POINT OF BEGINNING, LEAVING SAID SOUTH LINE, N.69°49'32"W., 44.58 FEET, THENCE N.69°35'00"W., 752.20 FEET, THENCE N.68°39'43"W., 245.89 FEET, THENCE N.69°29'51"W., 1192.12 FEET, THENCE N.68°41'04"W., 772.26 FEET TO A POINT ON THE WEST LINE OF SAID SECTION 7, THE POINT OF TERMINATION OF THIS DESCRIPTION, FROM WHENCE THE SOUTHWEST CORNER OF SAID SECTION 7 BEARS S.01°27'05"W., A DISTANCE OF 976.98 FEET, SAID CORNER MARKED BY A KIAMATH COUNTY SURVEY BRASS CAP MONUMENT LS-658.

THE SIDELINES OF SAID STRIP SHALL BE SHORTENED OR EXTENDED SO AS TO INTERSECT WITH THE BOUNDARIES OF SAID LANDS.

TRACT NO. 0-KL-4010

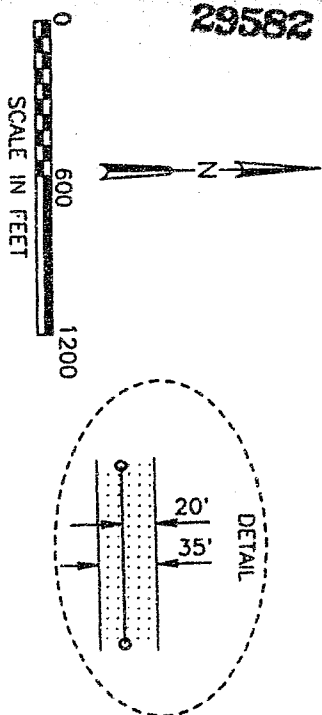

4010

AP NO. K3911V0000-02700  
Patricia Anne Shuck, as Trustee  
John Francis Marshall, as Personal Representative  
SECTION 7

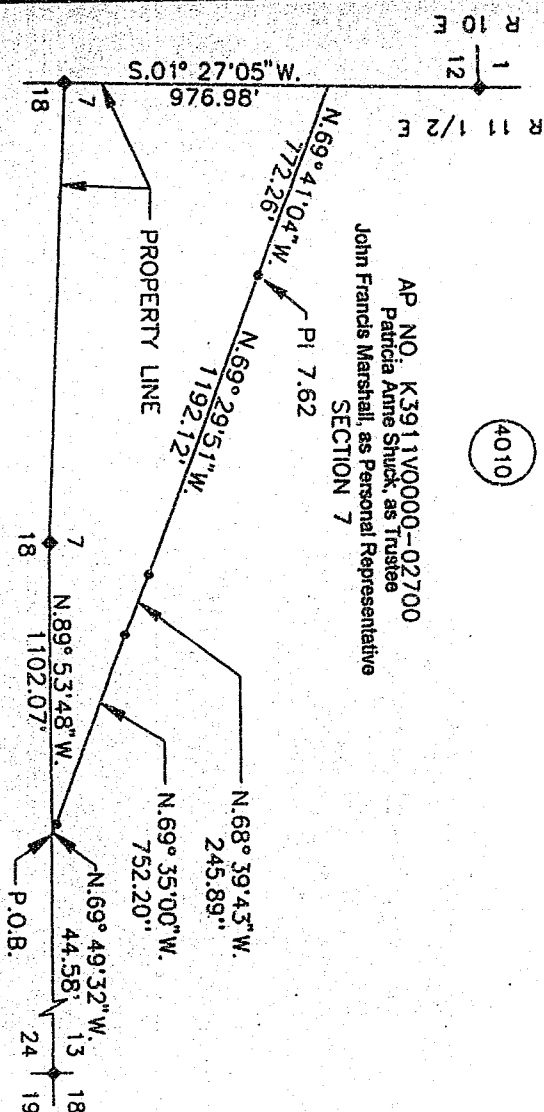
[illegible]

29583

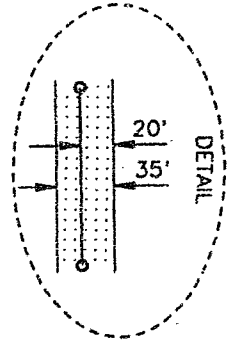
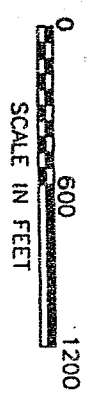
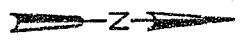

KLAMATH COUNTY, OREGON  
SEC. 18, T-39-S, R-11 1/2-E, W.M.

REGISTERED  
PROFESSIONAL  
LAND SURVEYOR

*Joe Fugate*

OREGON  
JANUARY 17, 1995  
JOSEPH A. FEYDER  
2692

RENEWAL DATE 12-31-97

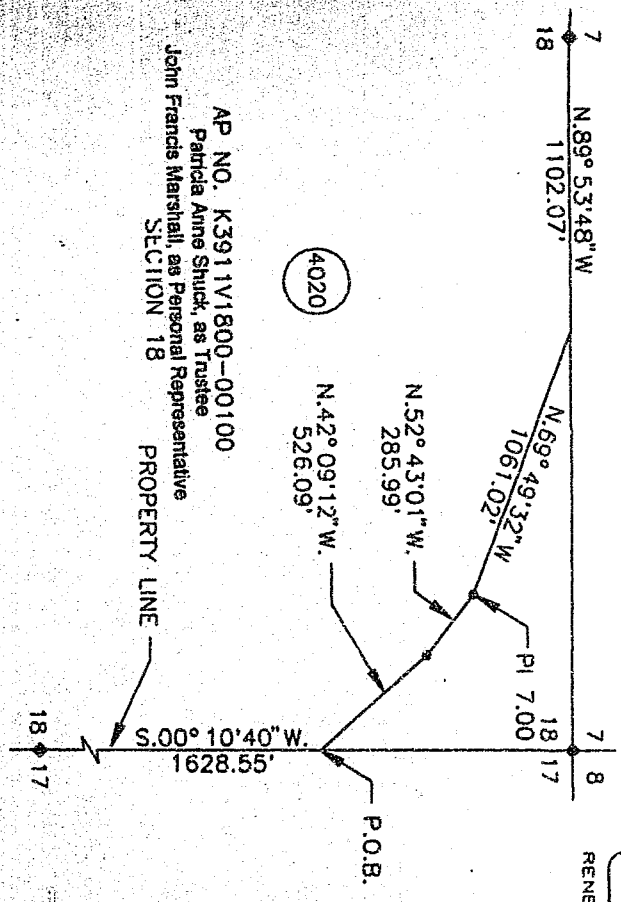

AP NO. K3911V1800-00100  
Patricia Anne Shuck, as Trustee  
John Francis Marshall, as Personal Representative  
SECTION 18 PROPERTY LINE

NARRATIVE

1. THE PURPOSE OF THIS MAP AND NOTATIONS IS TO DEPICT AND DESCRIBE AN EASEMENT, BEING A PORTION OF THE NORTH HALF OF THE NORTHEAST QUARTER OF SECTION 18, T.39 S., R.11-1/2 E., W.M., KLAMATH COUNTY, OREGON.
2. BASIS OF BEARINGS IS OREGON STATE PLANE COORDINATE SYSTEM, SOUTH ZONE. ALL DISTANCES ARE GRID. DIVIDE DISTANCES SHOWN BY 0.99985 TO OBTAIN GROUND DISTANCES.

DESCRIPTION OF EASEMENT

A 1.51 ACRE PARCEL OF LAND FOR THE AS-BUILT LOCATION OF A NATURAL GAS PIPELINE, BEING A STRIP OF LAND 35.0 FEET WIDE LYING 15.0 FEET TO THE LEFT OF AND 20.0 FEET TO THE RIGHT OF THE FOLLOWING DESCRIBED LINE:

BEING A PORTION OF THAT CERTAIN PARCEL OF LAND DESCRIBED BY DOCUMENT RECORDED IN VOLUME M84 OF DEEDS AT PAGE 11498, RECORDED IN THE OFFICIAL RECORDS OF SAID KLAMATH COUNTY, BEGINNING AT A POINT ON THE EAST LINE OF SAID SECTION 18, FROM WHENCE THE EAST QUARTER CORNER OF SAID SECTION 18 BEARS S.00°10'40\"/>

THE SIDELINES OF SAID STRIP SHALL BE SHORTENED OR EXTENDED SO AS TO INTERSECT WITH THE BOUNDARIES OF SAID LANDS.

TRACT NO. O-KL-4020

--	--	--	--	--	--	--	--	--	--	--	--	--	--	--	--	--	--	--	--	--	--	--	--	--	--	--	--	--	--	--	--	--	--	--	--	--	--	--	--	--	--	--	--	--	--	--	--	--	--	--	--	--	--	--	--	--	--	--	--	--	--	--	--	--	--	--	--	--	--	--	--	--	--	--	--	--	--	--	--	--	--	--	--	--	--	--	--	--	--	--	--	--	--	--	--	--	--	--	--	--	--	--	--	--	--	--	--	--	--	--	--	--	--	--	--	--	--	--	--	--	--	--	--	--	--	--	--	--	--	--	--	--	--	--	--	--	--	--	--	--	--	--	--	--	--	--	--	--	--	--	--	--	--	--	--	--	--	--	--	--	--	--	--	--	--	--	--	--	--	--	--	--	--	--	--	--	--	--	--	--	--	--	--	--	--	--	--	--	--	--	--	--	--	--	--	--	--	--	--	--	--	--	--	--	--	--	--	--	--	--	--	--	--	--	--	--	--	--	--	--	--	--	--	--	--	--	--	--	--	--	--	--	--	--	--	--	--	--	--	--	--	--	--	--	--	--	--	--	--	--	--	--	--	--	--	--	--	--	--	--	--	--	--	--	--	--	--	--	--	--	--	--	--	--	--	--	--	--	--	--	--	--	--	--	--	--	--	--	--	--	--	--	--	--	--	--	--	--	--	--	--	--	--	--	--	--	--	--	--	--	--	--	--	--	--	--	--	--	--	--	--	--	--	--	--	--	--	--	--	--	--	--	--	--	--	--	--	--	--	--	--	--	--	--	--	--	--	--	--	--	--	--	--	--	--	--	--	--	--	--	--	--	--	--	--	--	--	--	--	--	--	--	--	--	--	--	--	--	--	--	--	--	--	--	--	--	--	--	--	--	--	--	--	--	--	--	--	--	--	--	--	--	--	--	--	--	--	--	--	--	--	--	--	--	--	--	--	--	--	--	--	--	--	--	--	--	--	--	--	--	--	--	--	--	--	--	--	--	--	--	--	--	--	--	--	--	--	--	--	--	--	--	--	--	--	--	--	--	--	--	--	--	--	--	--	--	--	--	--	--	--	--	--	--	--	--	--	--	--	--	--	--	--	--	--	--	--	--	--	--	--	--	--	--	--	--	--	--	--	--	--	--	--	--	--	--	--	--	--	--	--	--	--	--	--	--	--	--	--	--	--	--	--	--	--	--	--	--	--	--	--	--	--	--	--	--	--	--	--	--	--	--	--	--	--	--	--	--	--	--	--	--	--	--	--	--	--	--	--	--	--	--	--	--	--	--	--	--	--	--	--	--	--	--	--	--	--	--	--	--	--	--	--	--	--	--	--	--	--	--	--	--	--	--	--	--	--	--	--	--	--	--	--	--	--	--	--	--	--	--	--	--	--	--	--	--	--	--	--	--	--	--	--	--	--	--	--	--	--	--	--	--	--	--	--	--	--	--	--	--	--	--	--	--	--	--	--	--	--	--	--	--	--	--	--	--	--	--	--	--	--	--	--	--	--	--	--	--	--	--	--	--	--	--	--	--	--	--	--	--	--	--	--	--	--	--	--	--	--	--	--	--	--	--	--	--	--	--	--	--	--	--	--	--	--	--	--	--	--	--	--	--	--	--	--	--	--	--	--	--	--	--	--	--	--	--	--	--	--	--	--	--	--	--	--	--	--	--	--	--	--	--	--	--	--	--	--	--	--	--	--	--	--	--	--	--	--	--	--	--	--	--	--	--	--	--	--	--	--	--	--	--	--	--	--	--	--	--	--	--	--	--	--	--	--	--	--	--	--	--	--	--	--	--	--	--	--	--	--	--	--	--	--	--	--	--	--	--	--	--	--	--	--	--	--	--	--	--	--	--	--	--	--	--	--	--	--	--	--	--	--	--	--	--	--	--	--	--	--	--	--	--	--	--	--	--	--	--	--	--	--	--	--	--	--	--	--	--	--	--	--	--	--	--	--	--	--	--	--	--	--	--	--	--	--	--	--	--	--	--	--	--	--	--	--	--	--	--	--	--	--	--	--	--	--	--	--	--	--	--	--	--	--	--	--	--	--	--	--	--	--	--	--	--	--	--	--	--	--	--	--	--	--	--	--	--	--	--	--	--	--	--	--	--	--	--	--	--	--	--	--	--	--	--	--	--	--	--	--	--	--	--	--	--	--	--	--	--	--	--	--	--	--	--	--	--	--	--	--	--	--	--	--	--	--	--	--	--	--	--	--	--	--	--	--	--	--	--	--	--	--	--	--	--	--	--	--	--	--	--	--	--	--	--	--	--	--	--	--	--	--	--	--	--	--	--	--	--	--	--	--	--	--	--	--	--	--	--	--	--	--	--	--	--	--	--	--	--	--	--	--	--	--	--	--	--	--	--	--	--	--	--	--	--	--	--	--	--	--	--	--	--	--	--	--	--	--	--	--	--	--	--	--	--	--	--	--	--	--	--	--	--	--	--	--	--	--	--	--	--	--	--	--	--	--	--	--	--	--	--	--	--	--	--	--	--	--	--	--	--	--	--	--	--	--	--	--	--	--	--	--	--	--	--	--	--	--	--	--	--	--	--	--	--	--	--	--	--	--	--	--	--	--	--	--	--	--	--	--	--	--	--	--	--	--	--	--	--	--	--	--	--	--	--	--	--	--	--	--	--	--	--	--	--	--	--	--	--	--	--	--	--	--	--	--	--	--	--	--	--	--	--	--	--	--	--	--	--	--	--	--	--	--	--	--	--	--	--	--	--	--	--	--	--	--	--	--	--	--	--	--	--	--	--	--	--	--	--	--	--	--	--	--	--	--	--	--	--	--	--	--	--	--	--	--	--	--	--	--	--	--	--	--	--	--	--	--	--	--	--	--	--	--	--	--	--	--	--	--	--	--	--	--	--	--	--	--	--	--	--	--	--	--	--	--	--	--	--	--	--	--	--	--	--	--	--	--	--	--	--	--	--	--	--	--	--	--	--	--	--	--	--	--	--	--	--	--	--	--	--	--	--	--	--	--	--	--	--	--	--	--	--	--	--	--	--	--	--	--	--	--	--	--	--	--	--	--	--	--	--	--	--	--	--	--	--	--	--	--	--	--	--	--	--	--	--	--	--	--	--	--	--	--	--	--	--	--	--	--	--	--	--	--	--	--	--	--	--	--	--	--	--	--	--	--	--	--	--	--	--	--	--	--	--	--	--	--	--	--	--	--	--	--	--	--	--	--	--	--	--	--	--	--	--	--	--	--	--	--	--	--	--	--	--	--	--	--	--	--	--	--	--	--	--	--	--	--	--	--	--	--	--	--	--	--	--	--	--	--	--	--	--	--	--	--	--	--	--	--	--	--	--	--	--	--	--	--	--	--	--	--	--	--	--	--	--	--	--	--	--	--	--	--	--	--	--	--	--	--	--	--	--	--	--	--	--	--	--	--	--	--	--	--	--	--	--	--	--	--	--	--	--	--	--	--	--	--	--	--	--	--	--	--	--	--	--	--	--	--	--	--	--	--	--	--	--	--	--	--	--	--	--	--	--	--	--	--	--	--	--	--	--	--	--	--	--	--	--	--	--	--	--	--	--	--	--	--	--	--	--	--	--	--	--	--	--	--	--	--	--	--	--	--	--	--	--	--	--	--	--	--	--	--	--	--	--	--	--	--	--	--	--	--	--	--	--	--	--	--	--	--	--	--	--	--	--	--	--

29584

KLAMATH COUNTY, OREGON  
SEC. 17, T-39-S, R-11 1/2-E, W.M.

REGISTERED  
PROFESSIONAL  
LAND SURVEYOR  
*Joseph A. Feyder*  
OREGON  
JANUARY 17, 1995  
JOSEPH A. FEYDER  
2692  
RENEWAL DATE 12-31-97

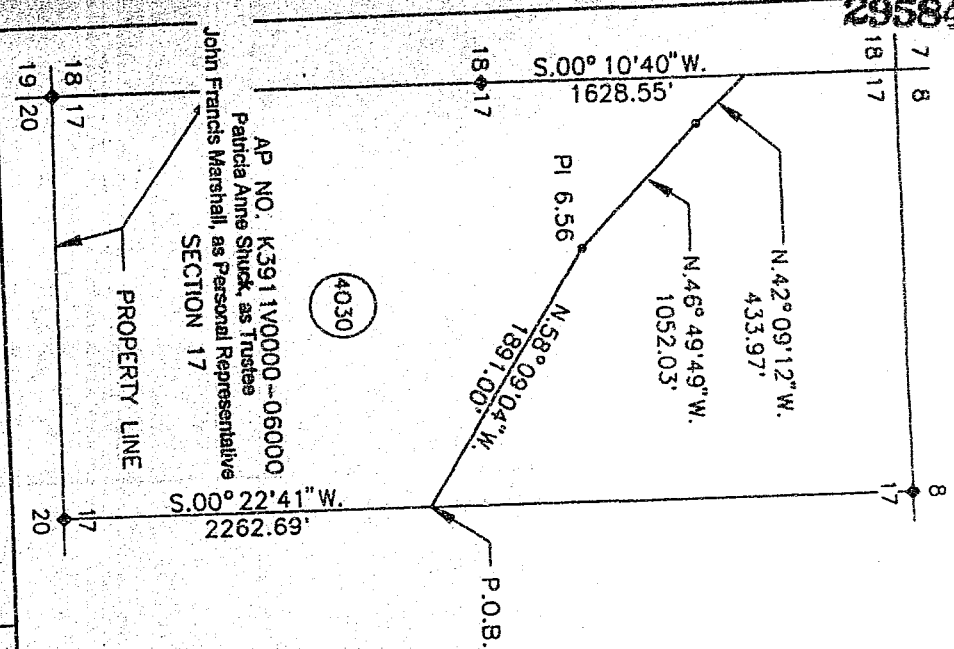

NARRATIVE

1. THE PURPOSE OF THIS MAP AND NOTATIONS IS TO DEPICT AND DESCRIBE AN EASEMENT, BEING A PORTION OF THE NORTH HALF OF THE SOUTHWEST QUARTER, THE NORTHWEST QUARTER OF SECTION 17, T.39 S., R.11-1/2 E., W.M., KLAMATH COUNTY, OREGON.
2. BASIS OF BEARINGS IS OREGON STATE PLANE COORDINATE SYSTEM, SOUTH ZONE. ALL DISTANCES ARE GRID. DIVIDE DISTANCES SHOWN BY 0.99985 TO OBTAIN GROUND DISTANCES.

DESCRIPTION OF EASEMENT

A 2.71 ACRE PARCEL OF LAND FOR THE AS-BUILT LOCATION OF A NATURAL GAS PIPELINE, BEING A STRIP OF LAND 35.0 FEET WIDE LYING 15.0 FEET TO THE LEFT OF AND 20.0 FEET TO THE RIGHT OF THE FOLLOWING DESCRIBED LINE:

BEING A PORTION OF THAT CERTAIN PARCEL OF LAND DESCRIBED BY DOCUMENT RECORDED IN VOLUME M84 OF DEEDS AT PAGE 11498, RECORDED IN THE OFFICIAL RECORDS OF SAID KLAMATH COUNTY. BEGINNING AT A POINT ON THE EAST LINE OF THE SOUTHWEST QUARTER OF SAID SECTION 17, FROM WHENCE THE SOUTH QUARTER CORNER OF SAID SECTION 17 BEARS S.00° 22' 41" W., A DISTANCE OF 2262.69 FEET, SAID CORNER MARKED BY A KLAMATH COUNTY SURVEY BRASS CAP MONUMENT STAMPED LS-290 1969, THENCE FROM SAID POINT OF BEGINNING, LEAVING SAID EAST LINE, N.58° 09' 04" W., 1891.00 FEET, THENCE N.46° 49' 49" W., 1052.03 FEET, THENCE N.42° 09' 12" W., 433.97 FEET TO A POINT ON THE WEST LINE OF SAID SECTION 17, THE POINT OF TERMINATION OF THIS DESCRIPTION, FROM WHENCE THE WEST QUARTER CORNER OF SAID SECTION 17 BEARS S.00° 10' 40" W., A DISTANCE OF 1628.55 FEET, SAID CORNER MARKED BY A POLE IN ROCK MOUND.

THE SIDELINES OF SAID STRIP SHALL BE SHORTENED OR EXTENDED SO AS TO INTERSECT WITH THE BOUNDARIES OF SAID LANDS.



TRACT NO. O-KL-4030

SCALE 1" = 1000'

RIGHT-OF-WAY PLAT SHEET  
PIPELINE EASEMENT

W.O. 949444				SUPV		DSGN JF		SEC. 17, T-39-S, R-11 1/2-E, W.M.		SHEET 1 OF 1	
DWN RDE				CHKD HW		DATE APR 96		KLAMATH COUNTY, OREGON		DRAWING NUMBER	
APPROVALS				W.O. 949444		RDE HW		PACIFIC GAS TRANSMISSION COMPANY		1700-F-RW-22	
DATE				DR. CH.		APPROVALS		PORTLAND, OREGON		CHG	
NO. 04/19				AS-BUILT		DESCRIPTION		RECORD OF APPROVALS AND CHANGES		0	

STATE OF OREGON: COUNTY OF KLAMATH: ss.

Filed for record at request of Pacific Gas the 18th day  
of September A.D., 19 96 at 9:22 o'clock A M., and duly recorded in Vol. M96,  
of Deeds on Page 29580.

**FEE \$35.00**

Bernetha G. Letsch County Clerk

By Charlotte Minkley

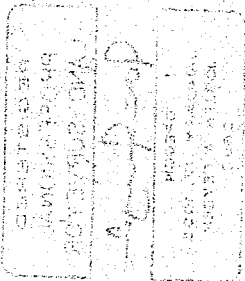

40330 WILSON, HALLA D.  
KAYAK, CRYMIA 06504  
40331 WILSON, HALLA D.  
KAYAK, CRYMIA 06504