

REF: 960390e

ELECTRIC LINE RIGHT-OF-WAY EASEMENT

KNOW ALL MEN BY THESE PRESENTS, that the undersigned, Timothy R. Cramblit does hereby grant unto MIDSTATE ELECTRIC COOPERATIVE, INC., a cooperative (hereinafter called the "Cooperative") whose post office address is P O Box 127, LaPine OR 97739, and to its successors or assigns, the right to enter upon the lands of the undersigned, situated in the county of Klamath, State of Oregon, and more particularly described as follows:

Portion: NE1/4 SW1/4,
 Section: 17, Township 24 South, Range 07 East Willamette Meridian,
 Lot: 6, Block: 1,
 Subdivision: Balducci Acres,
 A 30 foot wide easement to install electrical facilities having a uniform width of 15 feet on each side of the following described centerline: From the northeast property corner measure N53°05'51"W, 57.37 feet to the true point of beginning; thence S35°08'03"W, 133.58 feet, containing ±.09 acres, more or less; See exhibit "A",

and to construct, operate and maintain an electric transmission and/or distribution line or system on or under the above described lands and/or in, upon or under all streets, roads or highways abutting said lands; to inspect and make such repairs changes, alterations, improvements, removals from, substitutions and additions to its facilities as Cooperative may from time to time deem advisable, including, by way of example and not by way of limitation, the right to increase or decrease the number of conduits, wires, cables, handholes, manholes, connection boxes, transformer enclosures; to cut, trim and control the growth by machinery or otherwise of trees and shrubbery located within 15 feet of the center line of said line or system, or that may otherwise interfere with or threaten to endanger the operation and maintenance of said line or system (including any control of the growth of other vegetation in the right-of-way which may incidentally and necessarily result from the means of control employed); to keep the easement clear of all buildings, structures or other obstructions; and to license, permit or otherwise agree to the joint use of occupancy of the lines, system or, if any said system is placed underground, of the trench related underground facilities, by other person, association or corporation.

The undersigned agreed that all poles, wires and other facilities including any main service entrance equipment, installed in, upon or under the above-described lands at the Cooperative's expense shall remain the property of the Cooperative, removable at the option of the Cooperative.

The undersigned further stipulate that they are the owners of the above described lands and that the said lands are free and clear of encumbrances and liens whatsoever except those held by the following persons:

DATED THIS 19 DAY OF August 1996 at Eugene

SEAL

STATE OF Oregon)
 COUNTY OF Lane) ss



SUBSCRIBED AND SWORN TO BEFORE ME:

x Timothy R. Cramblit
 OWNER: Timothy R. Cramblit

x _____
 OWNER:

x Kristie L. Gay
 NOTARY PUBLIC FOR: Oregon

My commission Expires: 6/1/99

Return: Midstate Electric
 P.O. Box 127
 La Pine, OR 97739

22
 15-

EXHIBIT "A"

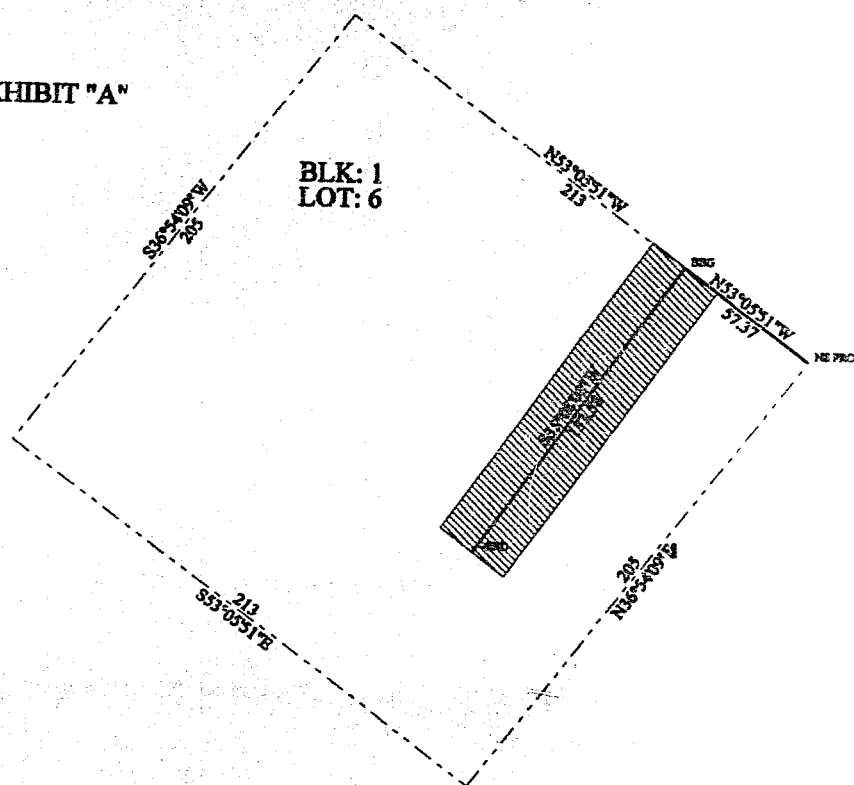

Title: CRAMBLIT 960390D		Date: 08-05-1996
Scale: 1 inch = 60 feet	File: 960390E.DES	
Tract 1: 1.002 Acres: 43665 Sq Feet: 4056.6 Sq Meters: No significant closure error. : Perimeter = 836 feet		
Tract 2: 0.000 Acres: 0 Sq Feet: 0.0 Sq Meters: Closure = n58.3843e 143.74 feet: Precision = 1/ 1: Perimeter = 191 feet		
Tract 3: 0.092 Acres: 4012 Sq Feet: 372.8 Sq Meters: No significant closure error. : Perimeter = 328 feet		
001=S36.5409W 205	006=N53.0551W 57.37 BEG	011=S53.0551E 30
002=S53.0551E 213	007=S35.0803W 133.58 -END	012=S35.0803W 134
003=N36.5409E 205 NE PROP	008=@8	013=n52.0837w 15.01
004=N53.0551W 213	009=N53.0551W 15	
005=@4	010=N35.0803E 133.75	

STATE OF OREGON: COUNTY OF KLAMATH: ss.

Filed for record at request of Midstate Electric Inc. the 26th day
of Sept. A.D., 19 96 at 3:18 o'clock P. M., and duly recorded in Vol. 496
of Deeds on Page 30580

FEE \$15.00

Bernetha G. Letsch County Clerk
By Kathleen Ross