

28590

Vol. 1996 Page 36408

PGT

96 NOV 19 21:11

1440 SE LAKE RD
REDMOND OR 97756Parcel No. O-KL-1767
APN : 3908031CO-0300

NOTICE OF LOCATION

PACIFIC GAS TRANSMISSION COMPANY, a California corporation, pursuant to the rights conveyed to it by that certain grant of easement recorded August 26, 1994 in Vol. M94 of Deeds at Page 26691 in the Official Records of the County of Klamath State of Oregon, does hereby further define the location of the strip of lands described in said grant as follows on the attached Exhibit A.

Nothing herein contained shall, or shall be construed to, modify in any way to terminate any of the rights and obligations of the parties under and by virtue of the said grant of easements in the lands therein described or the said strip thereof.

IN WITNESS WHEREOF, the undersigned has executed these presents this 5 day of November, 1996.

PACIFIC GAS TRANSMISSION COMPANY

By: W.G. Thomas

W.G. Thomas, Director Land

TR

STATE OF OREGON }
County of Multnomah } ss.

On this 5th day of November, 1996 before me appeared W. G. Thomas, to me personally known, who being duly sworn, did say that he, the said W. G. Thomas is the Land Director of Pacific Gas Transmission Company, the within named Corporation, and that the said instrument was signed in behalf of said Corporation by authority of its Board of Directors, and W. G. Thomas acknowledges said instrument to be the free act and deed of said Corporation.

IN WITNESS WHEREOF, I have hereunto set my hand and affixed my official seal the day and year in this Certificate first above written.

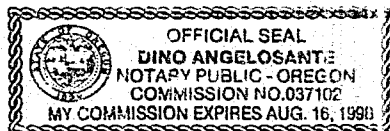

Dino Angelosante
DINO ANGELOSANTE
NOTARY PUBLIC FOR OREGON
My Commission Expires: August 16, 1998

CK
1500

-1.dgn 25-JUL-1996 10:55:11

KLAMATH COUNTY, OREGON
SEC. 31, T-39-S, R-8-E, W.M.

REGISTERED
PROFESSIONAL
LAND SURVEYOR

OREGON
JANUARY 17, 1985
JOSEPH A. FEYGER
2692

RENEWAL DATE 12-31-87

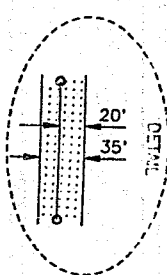
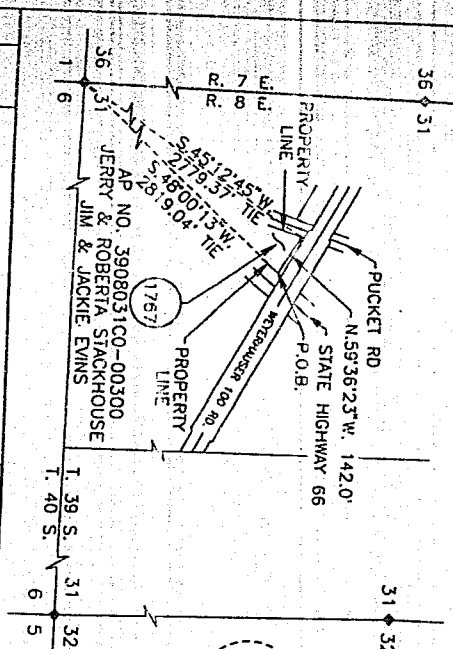
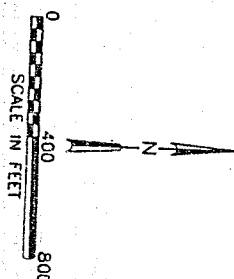

NARRATIVE

1. THE PURPOSE OF THIS MAP AND NOTATIONS IS TO DEPICT AND DESCRIBE AN EASEMENT, BEING A PORTION OF THE SOUTHWEST QUARTER OF SECTION 31, T.39 S., R. 8 E., W.M., KLAMATH COUNTY, OREGON.

2. BASIS OF BEARINGS IS OREGON STATE PLANE COORDINATE SYSTEM, SOUTH ZONE. ALL DISTANCES ARE GRID. DIVIDE DISTANCES SHOWN BY 0.99985 TO OBTAIN GROUND DISTANCES.

DESCRIPTION OF EASEMENT

A 0.11 ACRE PARCEL OF LAND FOR THE AS-BUILT LOCATION OF A NATURAL GAS PIPELINE, BEING A STRIP OF LAND 35.0 FEET WIDE LYING 15.0 FEET TO THE LEFT OF AND 20.0 FEET TO THE RIGHT OF THE FOLLOWING DESCRIBED LINE:

BEING A PORTION OF THAT CERTAIN PARCEL OF LAND DESCRIBED BY DOCUMENT RECORDED IN VOLUME M94 OF DEEDS AT PAGE 4424, RECORDED IN THE OFFICIAL RECORDS OF SAID KLAMATH COUNTY.

BEGINNING AT A POINT ON THE NORTHWESTERLY RIGHT-OF-WAY LINE OF STATE HIGHWAY 66, 80.0 FEET WIDE, FROM WHENCE THE SOUTHWEST CORNER OF SAID SECTION 31 SAID CORNER MARKED BY AN AXLE BEARS S.48°00'13\"/>

THE SIDELINES OF SAID STRIP SHALL BE SHORTENED OR EXTENDED SO AS TO INTERSECT WITH THE BOUNDARIES OF SAID LANDS.

TRACT NO. 0-KL-1767

EXHIBIT A

RECORD OF APPROVALS AND CHANGES				RIGHT-OF-WAY PLAT SHEET PIPELINE EASEMENT		SCALE 1" = 400'	
NO.	DATE	DESCRIPTION	W.O.	DR.	CH.	APPROVALS	CHG
0	11/20	AS-BUILT	949444	TB	JF	W.O.	0
				W.O.	949444		
				SUPV			
				DSGN.	JF		
				DWN	LC		
				CHKD	HW		
				DATE	JUN 96		
				SEC. 31, T-39-S, R-8-E, W.M. KLAMATH COUNTY, OREGON PACIFIC GAS TRANSMISSION COMPANY PORTLAND, OREGON		SHEET 1 OF 1 DRAWING NUMBER 1700-F-RW-161	

STATE OF OREGON: COUNTY OF KLAMATH: ss.

Filed for record at request of Pacific Gas Transmission the 19th day
of November A.D., 1996 at 1:11 o'clock P.M., and duly recorded in Vol. M96
of Deeds on Page 36408

FEE \$15.00

Barnetha G. Letsch County Clerk
By Kathleen Rose