

'96 NOV 19 P1:11

PGT  
1440 SE LAKE RD  
REDMOND OR 97756

Parcel No. O-KL-2220  
APN : 390901700-01800

## NOTICE OF LOCATION

PACIFIC GAS TRANSMISSION COMPANY, a California corporation, pursuant to the rights conveyed to it by that certain grant of easement recorded October 20, 1994 in Vol. M94 of Deeds at Page 32641 in the Official Records of the County of Klamath State of Oregon, does hereby further define the location of the strip of lands described in said grant as follows on the attached Exhibit A.

Nothing herein contained shall, or shall be construed to, modify in any way to terminate any of the rights and obligations of the parties under and by virtue of the said grant of easements in the lands therein described or the said strip thereof.

IN WITNESS WHEREOF, the undersigned has executed these presents this 5 day of November, 1996.

PACIFIC GAS TRANSMISSION COMPANY

By: W.G. Thomas  
W.G. Thomas, Director Land

nr

STATE OF OREGON }  
                              } ss.  
County of Multnomah }

On this 5<sup>th</sup> day of November, 1996 before me appeared W. G. Thomas, to me personally known, who being duly sworn, did say that he, the said W. G. Thomas is the Land Director of Pacific Gas Transmission Company, the within named Corporation, and that the said instrument was signed in behalf of said Corporation by authority of its Board of Directors, and W. G. Thomas acknowledges said instrument to be the free act and deed of said Corporation.

IN WITNESS WHEREOF, I have hereunto set my hand and affixed my official seal the day and year in this Certificate first above written.

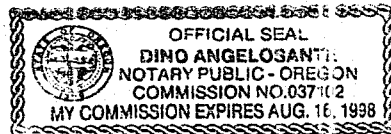

Dino Angelosante  
DINO ANGELOSANTE  
NOTARY PUBLIC FOR OREGON  
My Commission Expires: August 16, 1998

20-1.dgn 25-JUL-1996 11:13:44

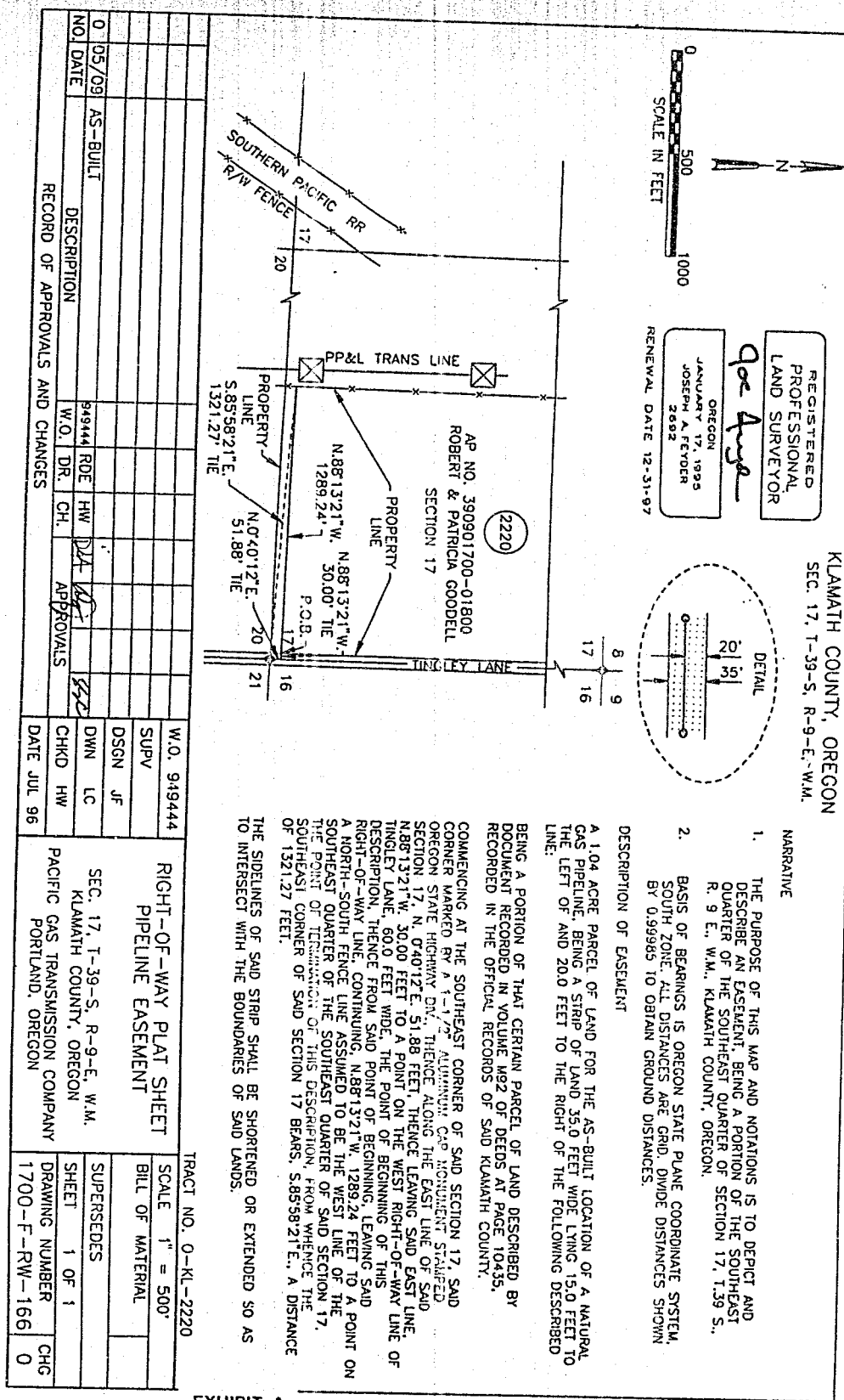

EXHIBIT A

STATE OF OREGON: COUNTY OF KLAMATH: ss.

Filed for record at request of Pacific Gas Transmission the 19th day  
of November A.D., 19 96 at 1:11 o'clock P. M., and duly recorded in Vol. M96  
of Deeds on Page 36416

FEE \$15.00

Bernetha G. Letsch County Clerk

By

Kathleen Ross