

PGT  
1440 SE LAKE RD  
REDMOND OR 97756

16 NOV 19 21:11

Parcel No. O-KL-2200  
APN : 390901700-01100

## NOTICE OF LOCATION

PACIFIC GAS TRANSMISSION COMPANY, a California corporation, pursuant to the rights conveyed to it by TIBURCIO and CAMILLA ALVAREZ in that certain grant of easement recorded March 21, 1995 in Vol. M95 of Deeds at Page 6263 in the Official Records of the County of Klamath State of Oregon, does hereby further define the location of the strip of lands described in said grant as follows on the attached Exhibit A.

Nothing herein contained shall, or shall be construed to, modify in any way to terminate any of the rights and obligations of the parties under and by virtue of the said grant of easements in the lands therein described or the said strip thereof.

IN WITNESS WHEREOF, the undersigned has executed these presents this 5 day of November, 1996.

PACIFIC GAS TRANSMISSION COMPANY

By: W.G. Thomas  
W.G. Thomas, Director Land

TR

STATE OF OREGON }  
County of Multnomah } ss.

On this 5 day of November, 1996 before me appeared W. G. Thomas, to me personally known, who being duly sworn, did say that he, the said W. G. Thomas is the Land Director of Pacific Gas Transmission Company, the within named Corporation, and that the said instrument was signed in behalf of said Corporation by authority of its Board of Directors, and W. G. Thomas acknowledges said instrument to be the free act and deed of said Corporation.

IN WITNESS WHEREOF, I have hereunto set my hand and affixed my official seal the day and year in this Certificate first above written.

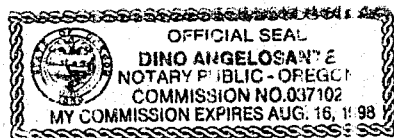

Dino Angelosante  
DINO ANGELOSANTE  
NOTARY PUBLIC FOR OREGON  
My Commission Expires: August 16, 1998

ck  
1500

O-1, don 25-JUL-1996 11:11:39

KLAMATH COUNTY, OREGON  
SEC. 17, T-39-S, R-9-E, W.M.

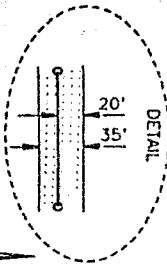

REGISTERED  
PROFESSIONAL  
LAND SURVEYOR

OREGON  
JANUARY 17, 1995  
JOSEPH A. FEYDER  
2692  
RENEWAL DATE 12-31-97

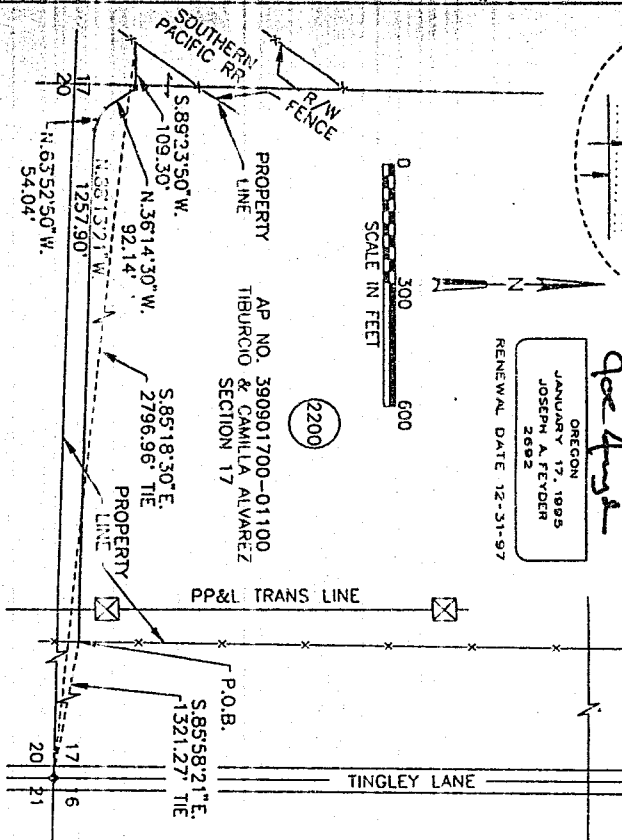

NARRATIVE

1. THE PURPOSE OF THIS MAP AND NOTATIONS IS TO DEPICT AND DESCRIBE AN EASEMENT, BEING A PORTION OF THE SOUTHWEST QUARTER OF THE SOUTHEAST QUARTER AND THE SOUTHWEST QUARTER OF THE SOUTHWEST QUARTER OF SECTION 17, T-39 S., R. 9 E., W.M., KLAMATH COUNTY, OREGON.
2. BASIS OF BEARINGS IS OREGON STATE PLANE COORDINATE SYSTEM, SOUTH ZONE. ALL DISTANCES ARE GRID. DIVIDE DISTANCES SHOWN BY 0.99985 TO OBTAIN GROUND DISTANCES.

DESCRIPTION OF EASEMENT

A 1.22 ACRE PARCEL OF LAND FOR THE AS-BUILT LOCATION OF A NATURAL GAS PIPELINE, BEING A STRIP OF LAND 35.0 FEET WIDE LYING 15.0 FEET TO THE LEFT OF AND 20.0 FEET TO THE RIGHT OF THE FOLLOWING DESCRIBED LINE:

BEING A PORTION OF THAT CERTAIN PARCEL OF LAND DESCRIBED BY DOCUMENT RECORDED IN VOLUME 467 OF DEEDS AT PAGE 4813, RECORDED IN THE OFFICIAL RECORDS OF SAID KLAMATH COUNTY.

BEGINNING AT A POINT ON A NORTH-SOUTH FENCE LINE, ASSUMED TO BE THE EAST LINE OF THE SOUTHWEST QUARTER OF THE SOUTHEAST QUARTER OF SAID SECTION 17, FROM WHENCE THE SOUTHEAST CORNER OF SAID SECTION 17, SAID CORNER MARKED BY A 1-1/2" ALUMINUM CAP MONUMENT STAMPED OREGON STATE HIGHWAY DIV., BEARS S. 85°58'21" E., A DISTANCE OF 1321.27 FEET, THENCE FROM SAID POINT OF BEGINNING, LEAVING SAID FENCE LINE, N. 85°13'21" W. 1257.90 FEET, THENCE S. 85°23'50" W. 109.30 FEET, THENCE N. 36°14'30" W. 92.14 FEET, THENCE S. 85°18'30" E. 2796.96 FEET TO A POINT ON AN EXISTING FENCE LINE ASSUMED TO BE THE SOUTHEAST CORNER OF SAID SECTION 17, FROM WHENCE THE SOUTHWEST CORNER OF SAID SECTION 17 BEARS, S. 85°18'30" E., A DISTANCE OF 2796.96 FEET.

THE SIDELINES OF SAID STRIP SHALL BE SHORTENED OR EXTENDED SO AS TO INTERSECT WITH THE BOUNDARIES OF SAID LANDS.

TRACT NO. O-KI-2200

W.O. 949444	RIGHT-OF-WAY PLAT SHEET	SCALE 1" = 300'
SUPV	PIPELINE EASEMENT	BILL OF MATERIAL
DSGN JF		
DWN LC	SEC. 17, T-39-S, R-9-E, W.M.	SUPPERSEDES
CHKD HW	KLAMATH COUNTY, OREGON	SHEET 1 OF 1
DATE JUL 96	PACIFIC GAS TRANSMISSION COMPANY	DRAWING NUMBER
	PORTLAND, OREGON	1700-F-RW-165
		CHG 0

RECORD OF APPROVALS AND CHANGES

EXHIBIT A

STATE OF OREGON: COUNTY OF KLAMATH: ss.

Filed for record at request of Pacific Gas Transmission the 19th day of November A.D., 19 96 at 1:11 o'clock P. M., and duly recorded in Vol. M96 of Deeds on Page 36418

FEE \$15.00

Bernetha G. Letsch County Clerk  
By Kathleen Rose